

MUSKINGUM WATERSHED CONSERVANCY DISTRICT
V.-219 P.-281

GERALD L. AND WILMA A. BOWMAN
V.-722 P.-525

LARRY L. &
ELIZABETH
TAYLOR
V.-604 P.-530

V.-213 P.-486

CHARLES V. APPLIGATE
V.-569 P.-349

RICHARD AND PATRICIA R. WETHERBEE
O.R.V.-22 P.-893

0.011 AC. NE 1/4 SEC. 3
61.329 AC. NW 1/4 SEC. 2
61.340 AC. TOTAL

ROBERT S. TAYLOR
V-579 P-541

WALTER & REVA A.
DUTKA
O.R.V.-64 P.-992

CARL E. & MARY LOU
DESSEMBERG
O.R.V.-82 P.-535

CARL E. AND SHEILA D.
BURKHART
O.R.V.-105 P.668

MILAN T. AND LOIS SENOKOZLIEFF
V-821 P-717

PART OF THE NW 1/4 OF SEC. 2 AND
THE NE 1/4 OF SEC. 3, T-21, R-17
WORTHINGTON TWP., RICHLAND CO.,
STATE OF OHIO

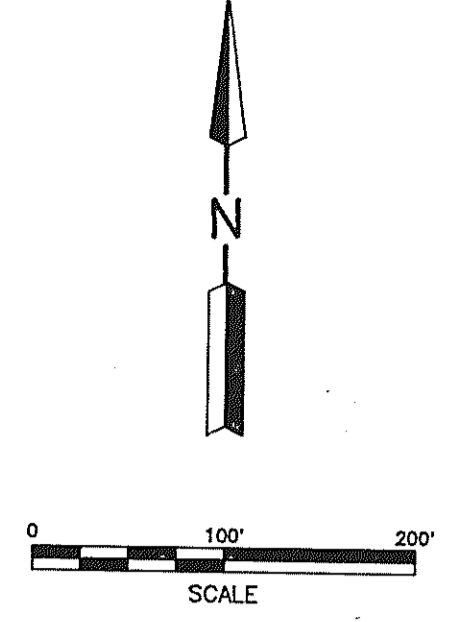

LEGEND

- M. MEASURED
- C. CALCUTATED
- D. DEED
- O IRON PIN FOUND
- RAILROAD SPIKE FOUND
- X METAL FENCE POST FOUND
- RAILROAD SPIKE SET
- IRON PIN SET, 5/8" DIA. ROD WITH PLASTIC CAP STAMPED "S.J.L,INC."

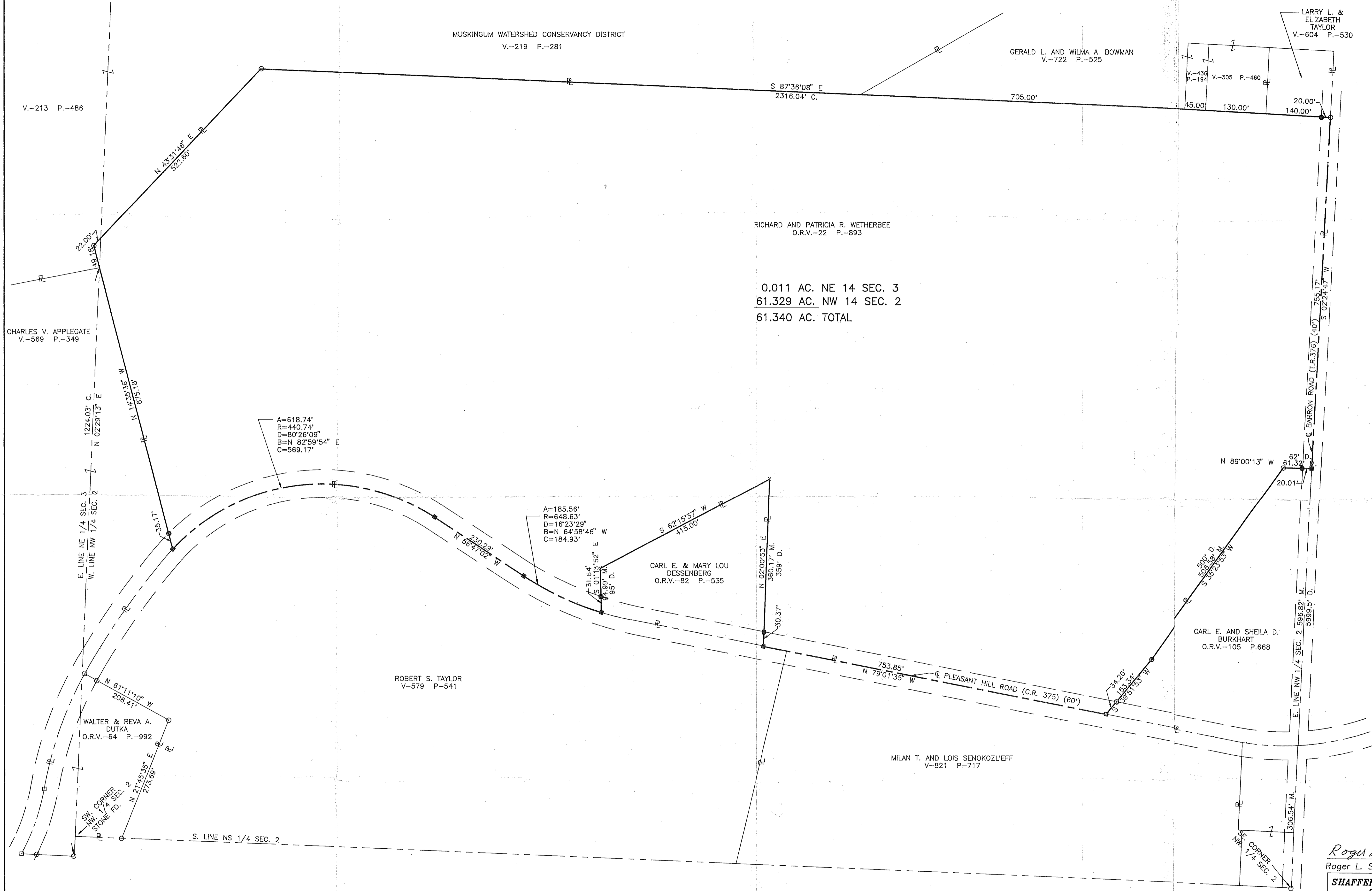

Roger L. Stevens
Roger L. Stevens P.S. #7052

**SHAFER, JOHNSTON, LICHTENWALTER
& ASSOCIATES, INC.**
CONSULTING ENGINEERS - SURVEYORS
MANSFIELD OHIO WOODSTER

**SURVEY FOR
RICHARD WETHERBEE**

Distances shown hereon are expressed in feet and decimal parts thereof, bearings are to an assumed meridian and are used to express angles only.

DRAWN R.L.S.	CHECKED	1" SCALE = 100'	DATE 10-21-92
JOB NO SM-1748	SHEET 1	OF 1	