

# SURVEY FOR ROBERT S. TAYLOR

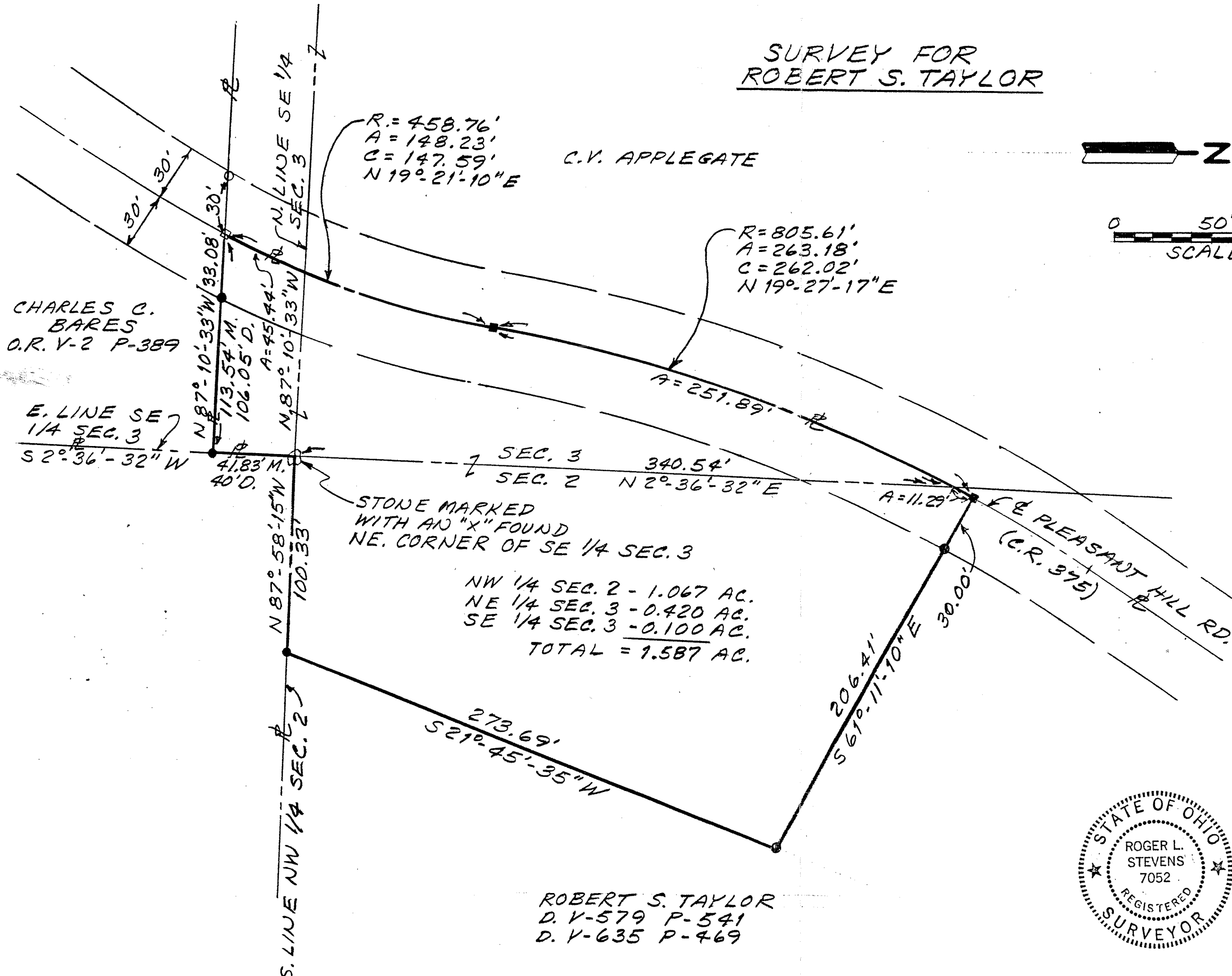

C.V. APPELEGATE

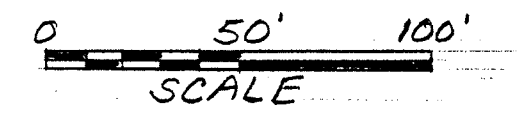

### LEGEND

- D.- DEED
- M.- MEASURED
- O.R.- OFFICIAL RECORDS
- IRON PIN FOUND
- RAILROAD SPIKE FOUND
- RAILROAD SPIKE SET
- IRON PIN SET - 5/8" DIA. REINFORCING ROD WITH PLASTIC CAP STAMPED "S.J.L. INC."

PART OF THE NW 1/4 OF SEC. 2 ALSO THE NE 1/4 AND SE 1/4 OF SEC. 3, T-21, R-17, WORTHINGTON TWP., RICHLAND CO., OHIO.

BEARINGS ARE TO AN ASSUMED MERIDIAN AND ARE USED TO EXPRESS ANGLES ONLY.

ROBERT S. TAYLOR  
 D. V-579 P-541  
 D. V-635 P-469

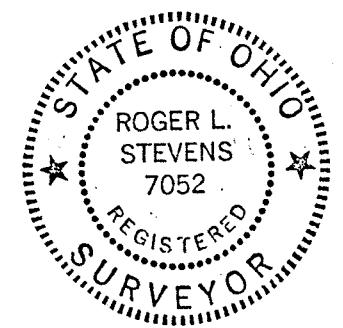

*Roger L. Stevens*  
 ROGER L. STEVENS  
 REG. SURVEYOR #7052  
 SM 1748 DATE 5-10-90

SHAFFER, JOHNSTON, LICHTENWALTER & ASSOCIATES, INC.  
 CONSULTING ENGINEERS - SURVEYORS  
 MANSFIELD OHIO WOOSTER