

PAUL FARST SURVEY

Aug. 1966

S. Horn, suvr. 831

N° 23-63-60

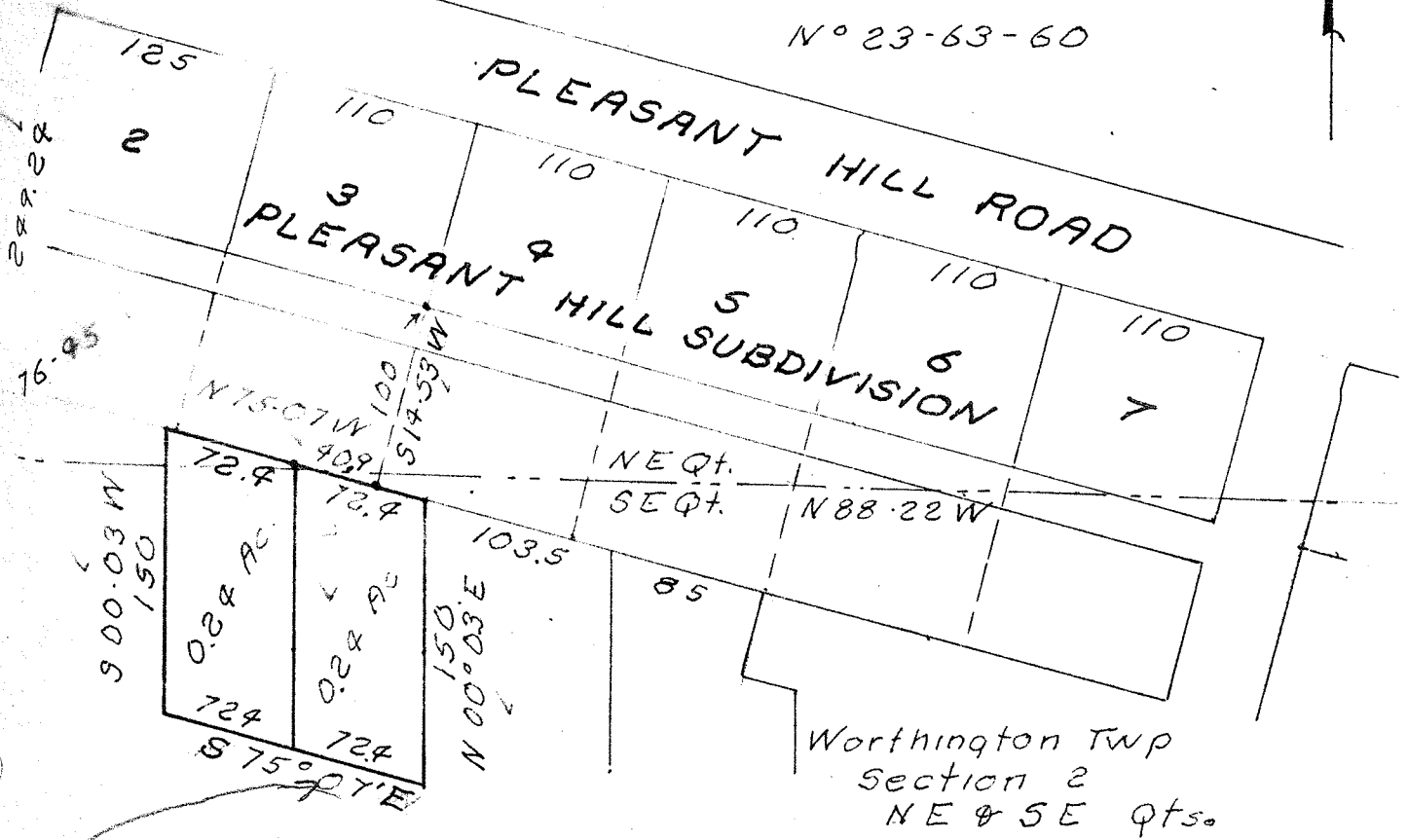

- 1 Being a part of the Southeast and Northeast quarters of section 2 of Worthington Township, Richland County, Ohio.
- 2 Commencing at the Southwesterly corner of Lot No. 4 of The Pleasant Hill subdivision.
- 3 Thence; South $14^{\circ} 53'$ West, 100 ft.
- 4 Thence; North $75^{\circ} 07'$ West, 40.9 ft. to the point of beginning of an area bounded and described as follows.

East Lot

- 5 Thence; South $00^{\circ} 03'$ West, 150 ft.
- 6 Thence; South $75^{\circ} 07'$ East, 72.4 ft.
- 7 Thence; North $00^{\circ} 03'$ East, 150 ft..
- 8 Thence; North $75^{\circ} 07'$ West, 72.4 ft. to the place of beginning.
- 9 Containing in the Northeast quarter nill acres.
- 10 " " " Southeast " 0.24 acres.

West Lot

- 5 Thence; North $75^{\circ} 07'$ West, 72.4 ft.
- 6 Thence; South $00^{\circ} 03'$ West, 150 ft.
- 7 Thence; South $75^{\circ} 07'$ East, 72.4 ft.
- 8 Thence; North $00^{\circ} 03'$ East, 150 ft. to the place of beginning.
- 9 Containing in the Northeast quarter 0.02 acres.
- 10 " " " Southeast " 0.22 "

ROBERT HATTON