

NEW SURVEY
OF EXISTING PARCEL
TAX MAP APPROVED
EAN 9-11-92
INITIAL DATE

Plat of a survey to locate and describe a portion of a tract of land conveyed to R. Ferguson

by Deed recorded in Volume 87, Page 246 of the Richland County Record of Deeds.

All bearings are assumed and are for determining angles only

I Hereby certify this plat to be a true delineation of a field survey by Hudnut-Laughery and Assoc.

September 1992
Richard K. Hudnut
Richard K. Hudnut P.S.
Registered Surveyor No. 5956

R. & H. Taylor
Vol. 117, Pg. 901

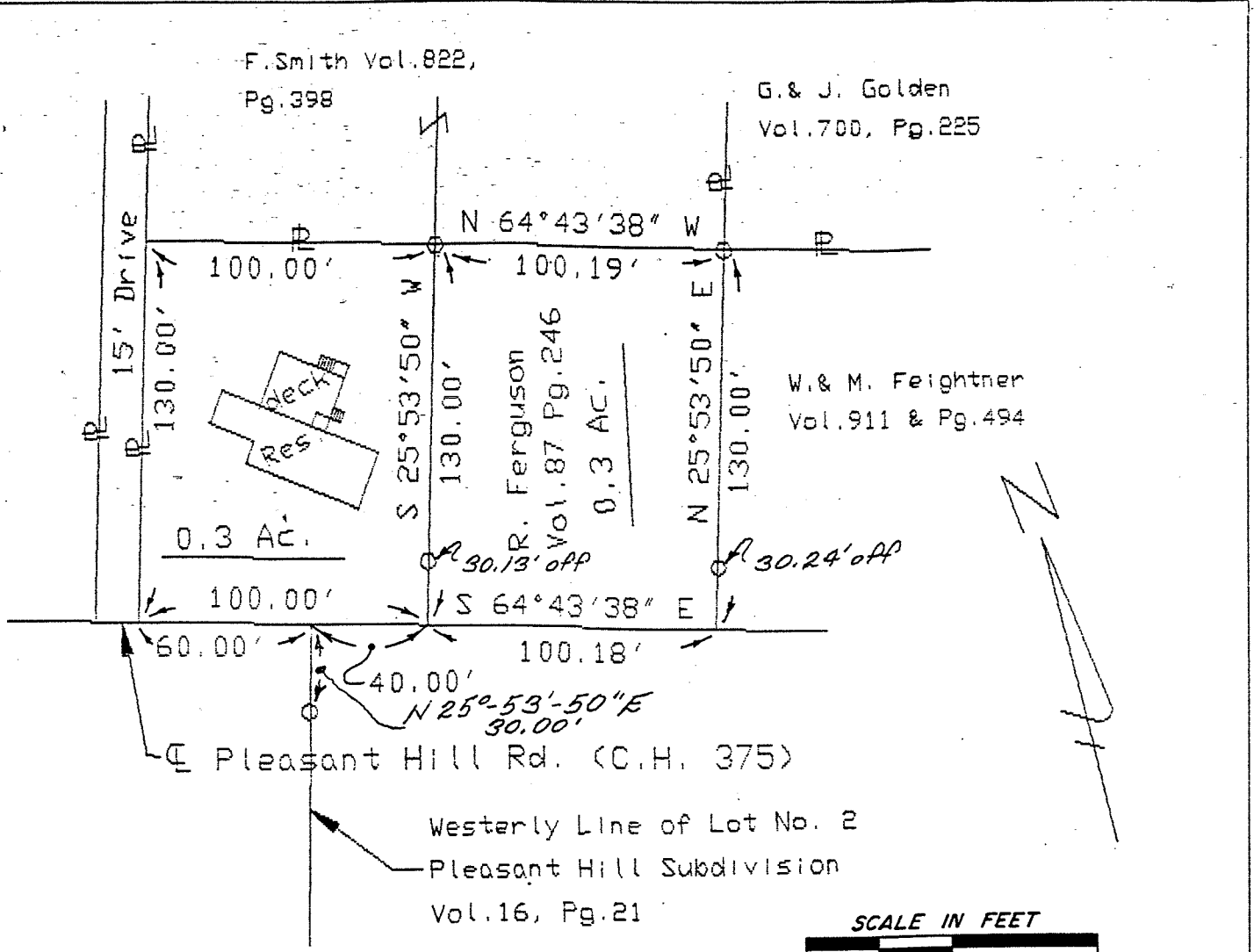

- — Iron pin found
- — Railroad spike found

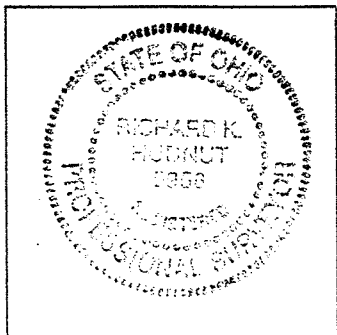

R. K. Hudnut P.S.
1035 Overlook Dr.
Ashland, Ohio 44805

Northeast Quarter Section 2
Worthington Township
Richland County, Ohio

Drawn by R.K.H.	Date 9/8/92	Scale 1"=50'
--------------------	----------------	--------------