

C.H. Bilbee

C.H. Bilbee from P. Farst
511 178/179 0.23

1 503 93/94 0.3+acres from D. Schumacher

Mt L Bilbee P. Farst

2 500/ 6/2/613 0.23+acres

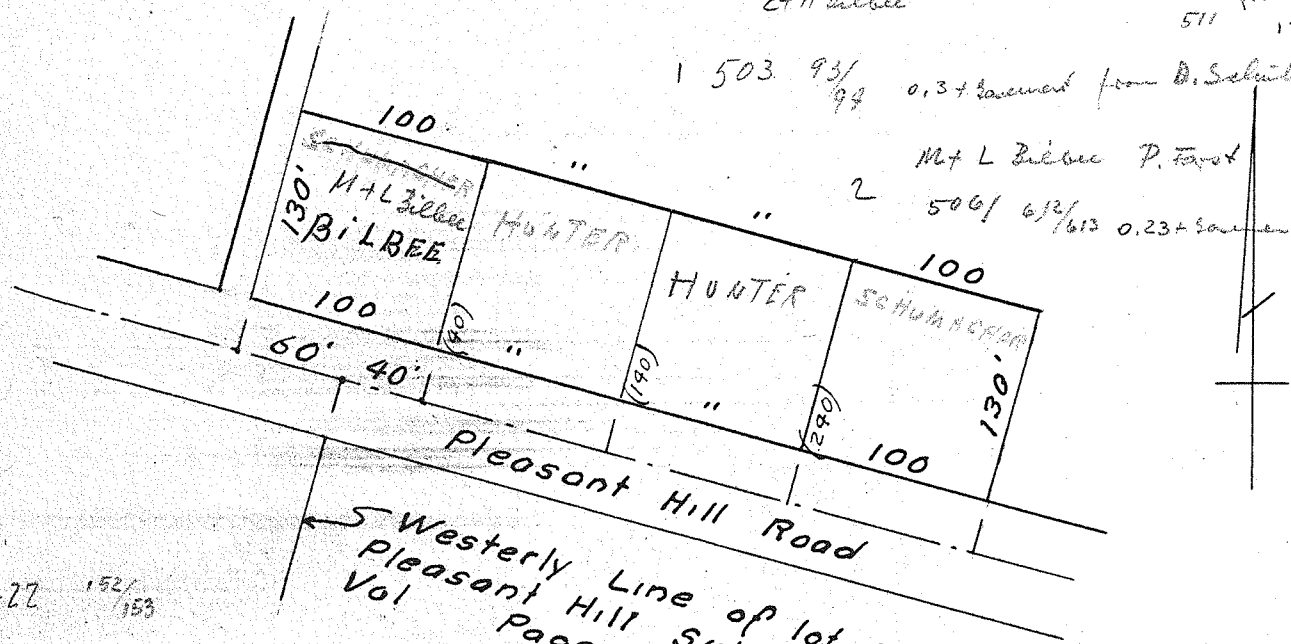

422 152/153

Hunter L.D.

A part of the
Northeast quarter - Section 2
Worthington Twp.

← 5 Westerly Line of lot No 2
Pleasant Hill Subdivision
Vol _____ Page _____
Richland Co. Plat Book

Under H.C. 438 173/174

Being a part of the Northeast quarter of section 2 of
Worthington Township, Richland County, Ohio

Beginning at a point in the center of Pleasant Hill Road
(C H 375) (240) ft. Southeasterly of the intersection of the
center of said road and the Westerly line of lot No. 2, projected
to the center of said road, of the Pleasant Hill Subdivision
See Richland County Plat Book No. _____, Page _____

Thence; Southeastward, 100 ft. with the center of said
road.

Thence; Northeastward, 130 ft. at right angle to the
center of said road.

Thence; Northwestward, 100 ft. parallel the center of
said road.

Thence; Southwestward, 130 ft. at right angle to the
center of said road and to the place of beginning

Containing, 0.3 acres.

PAUL FARST SURVEY
Scale 1"=100' May 1956
S. M. Horn, Suvr. 831