

RICHLAND
RURAL
LIFE
CENTER

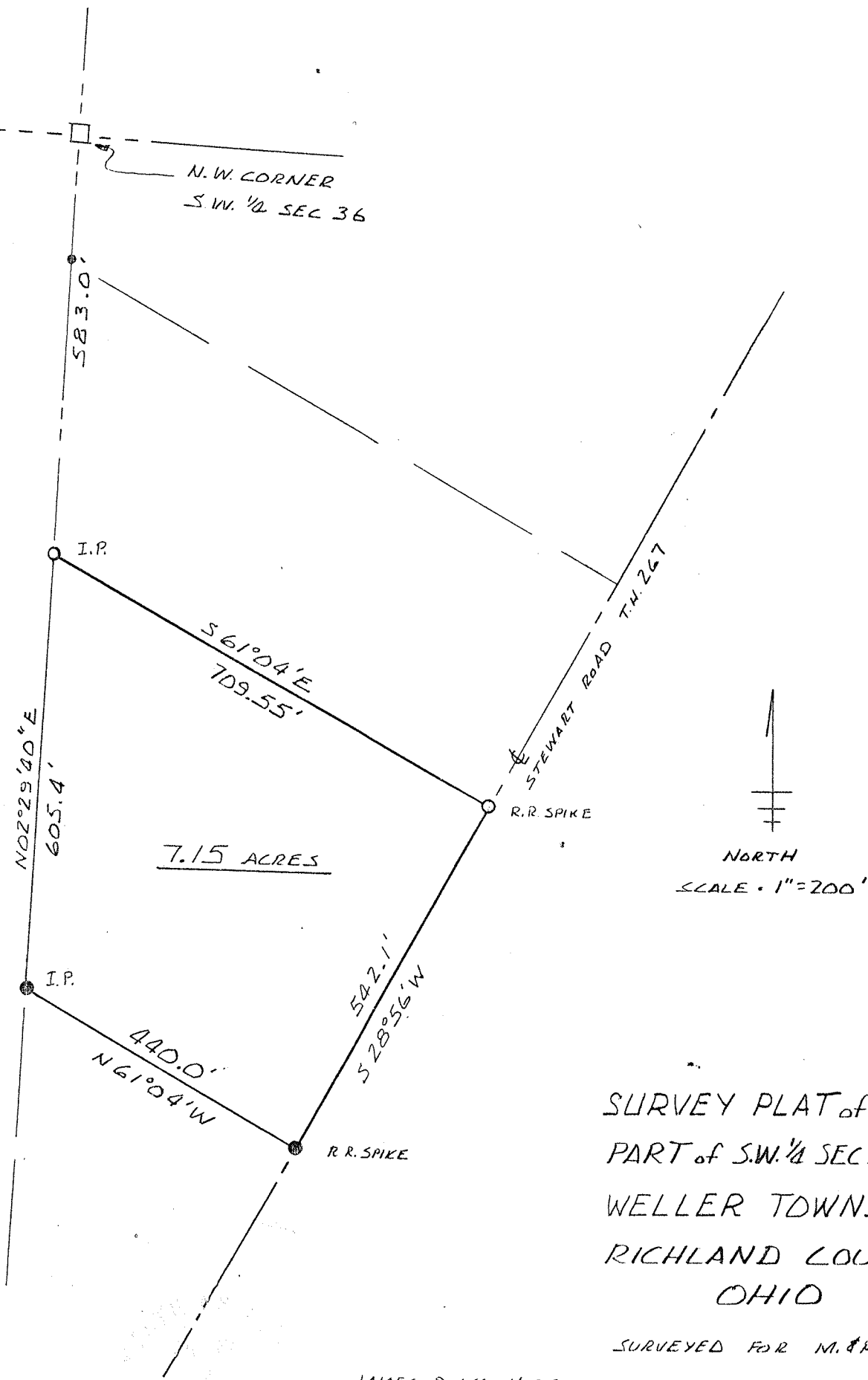

7.15 ACRES

SURVEY PLAT of 7.15 AC.
PART of S.W. 1/4 SEC 36 T22 R18
WELLER TOWNSHIP
RICHLAND COUNTY
OHIO

SURVEYED FOR M. & P. REED

JAMES D. MAWHORR
REG. SURVEYOR No 6690

OCTOBER 10, 1988