

R. J. HULIT

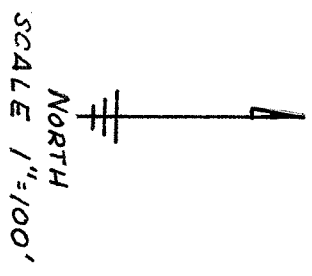

⊙ I.R. SET

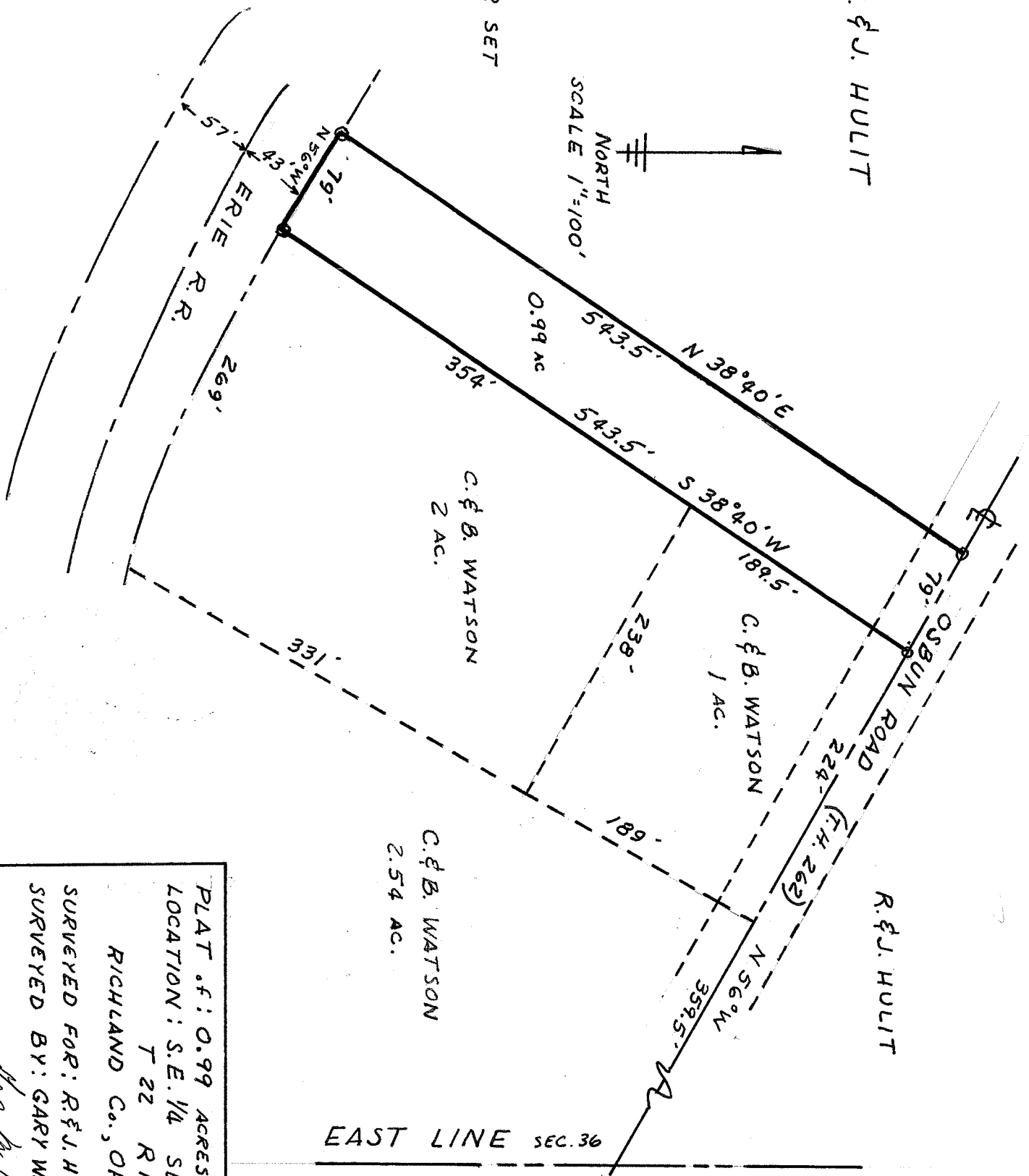

R. J. HULIT

EAST LINE SEC. 36

PLAT of: 0.99 ACRES
 LOCATION: S.E. 1/4 SEC 36
 T 22 R 17
 RICHLAND Co., OHIO

SURVEYED FOR: R. J. HULIT
 SURVEYED BY: GARY W. PRINZ
 SEPT. 7, 1977
Gary W. Prinz
 R.G. SURV. NO. 6398

VALUED?