

T. & M. Swihart

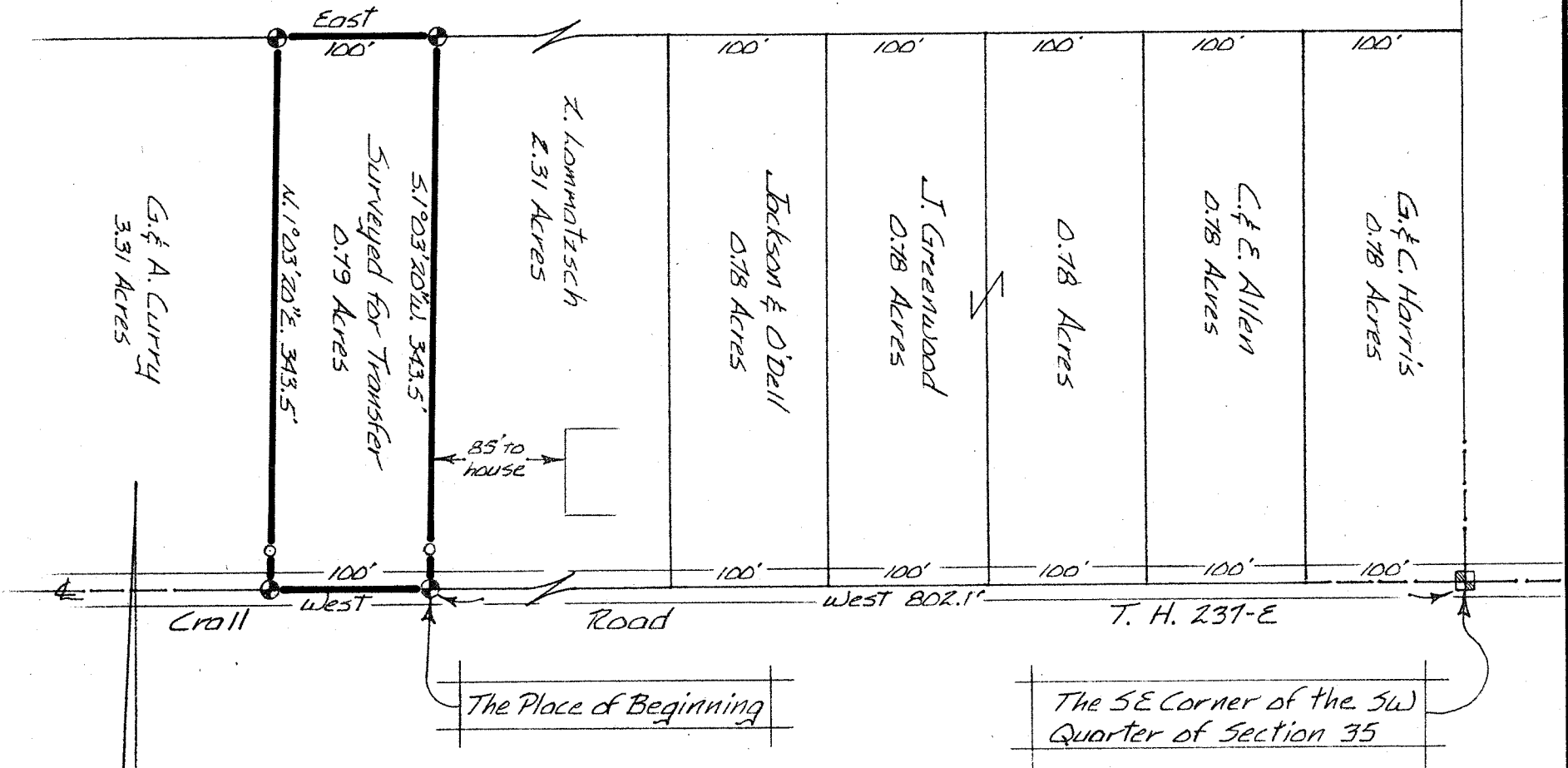

Survey By: Justin A. Seiler  
 Registered Surveyor # 4421

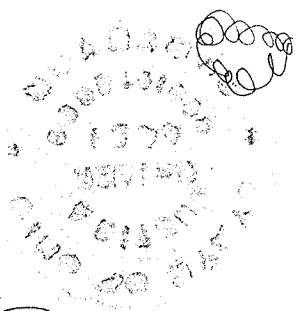

This survey was made for and  
 at the request of Charles Huston

Survey Plat for Property Transfer

Lammatzsch to Carter

Pt. of the Southwest 1/4 of Sec. 35  
 Weller Township  
 Richland County, Ohio

Date: June 7, 1976 Scale: 1" = 100'  
 Drawing No.: 761249 Drawn By: HDB.