

SCALE 1"=100'  
APRIL 1977

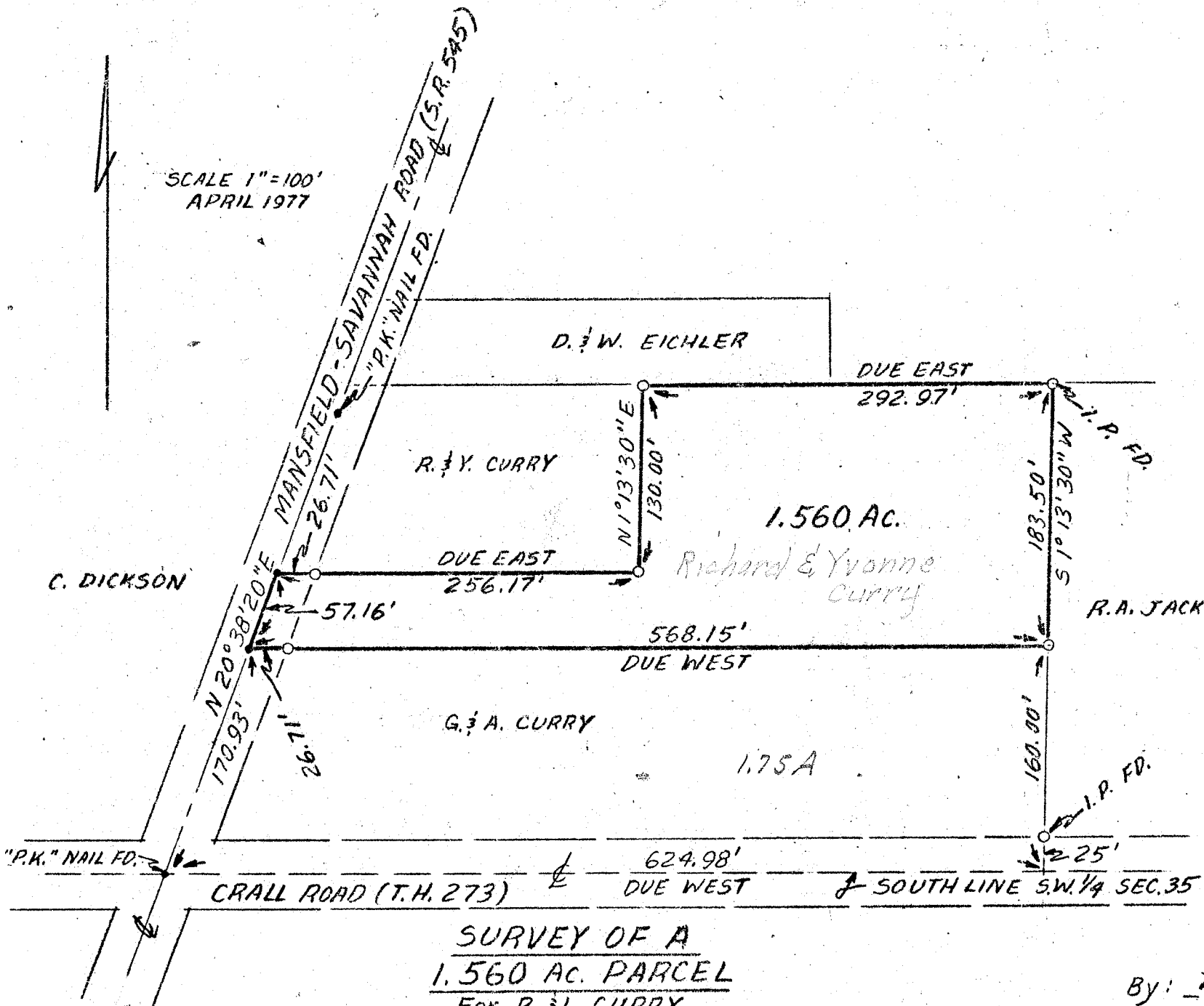

SURVEY OF A  
1.560 AC. PARCEL

For R. & L. CURRY  
SITUATED IN THE SOUTHWEST QUARTER  
SEC. 35, T-22, R-18, WELER TWP.  
RICHLAND COUNTY, OHIO

By: Richard E. Friddell  
RICHARD E. FRIDDELL  
REG. SURVEYOR #5393