

PLAT OF SURVEY FOR T. M. SWIHART
 BEING PART OF THE NORTHWEST 1/4, SOUTHWEST 1/4 AND
 THE SOUTHEAST 1/4, SECTION 35, TOWNSHIP 22, RANGE 18,
 WELLS TOWNSHIP, RICHLAND COUNTY, OHIO. OCT. 11, 1990



SCALE: 1" = 200'

- IRON PIN SET AND CAPPED
"BLUNK #6320
 - IRON PIN FOUND
 - R.P. SPIKE FOUND
 - FENCE POST FOUND
 - △ P.K. NAIL SET
- BASIS OF BEARINGS: SURVED BY
 F.E. KROCKA & ASSOC. DATED 11-7-78

By *Larry G. Blunk*
 LARRY G. BLUNK #6320

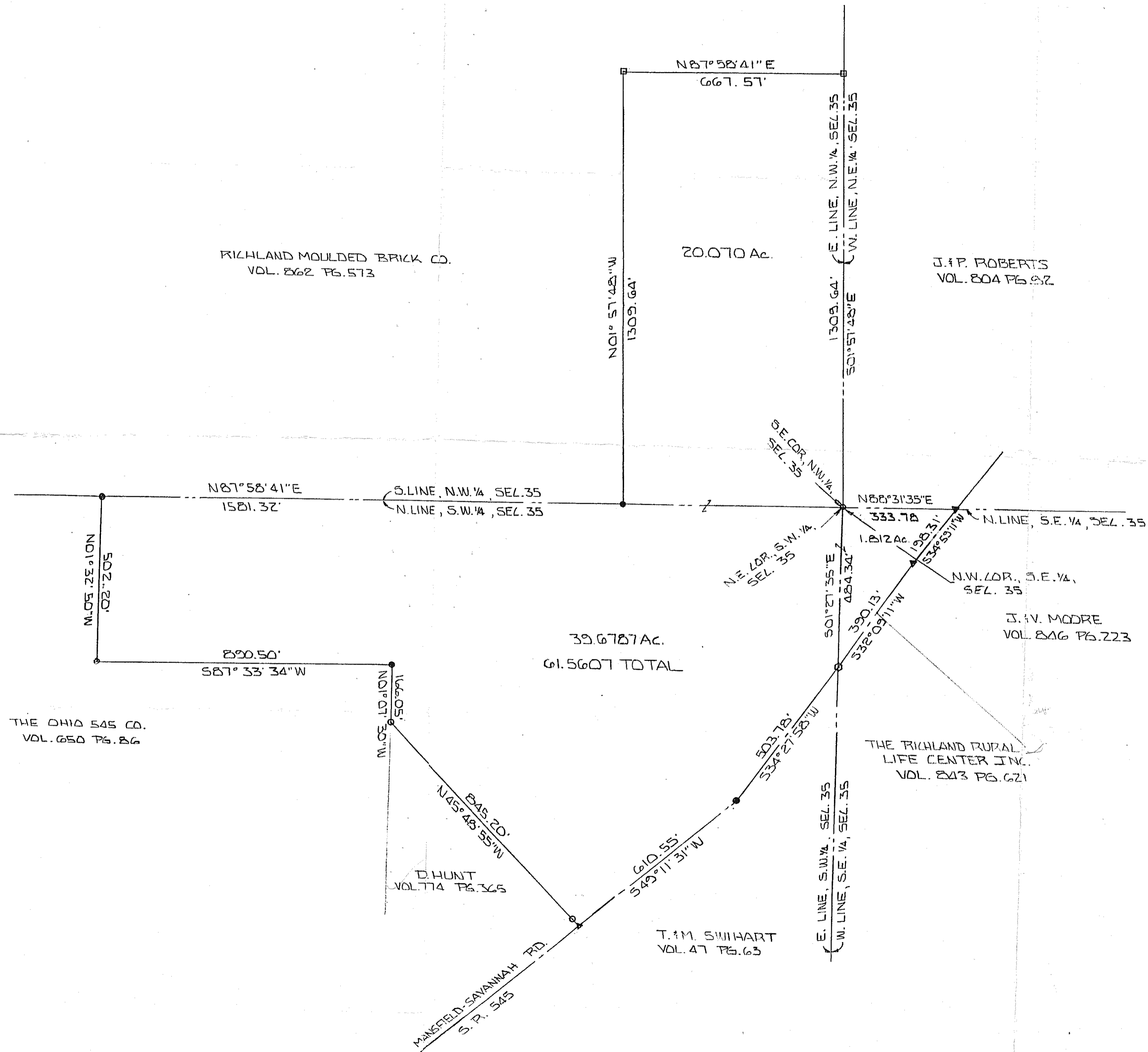

TLH 10-16-90
 INITIAL DATE
 TRANSFER APPROVED
 FREEMAN J. SWANK
 RICHLAND CO. AUDITOR

APPROVED
 TAX MAP OFFICE
 E.A.N. 10-16-90
 INITIAL DATE

SCALE	DRAWN BY
REVISIONS	
DATE	APPROVED BY
DRAWING NUMBER	