

SURVEY PLAT  
 PT. SW 1/4 SECTION 32  
 WELLES TWP. (T-24, R-17)  
 RICHLAND COUNTY, OHIO

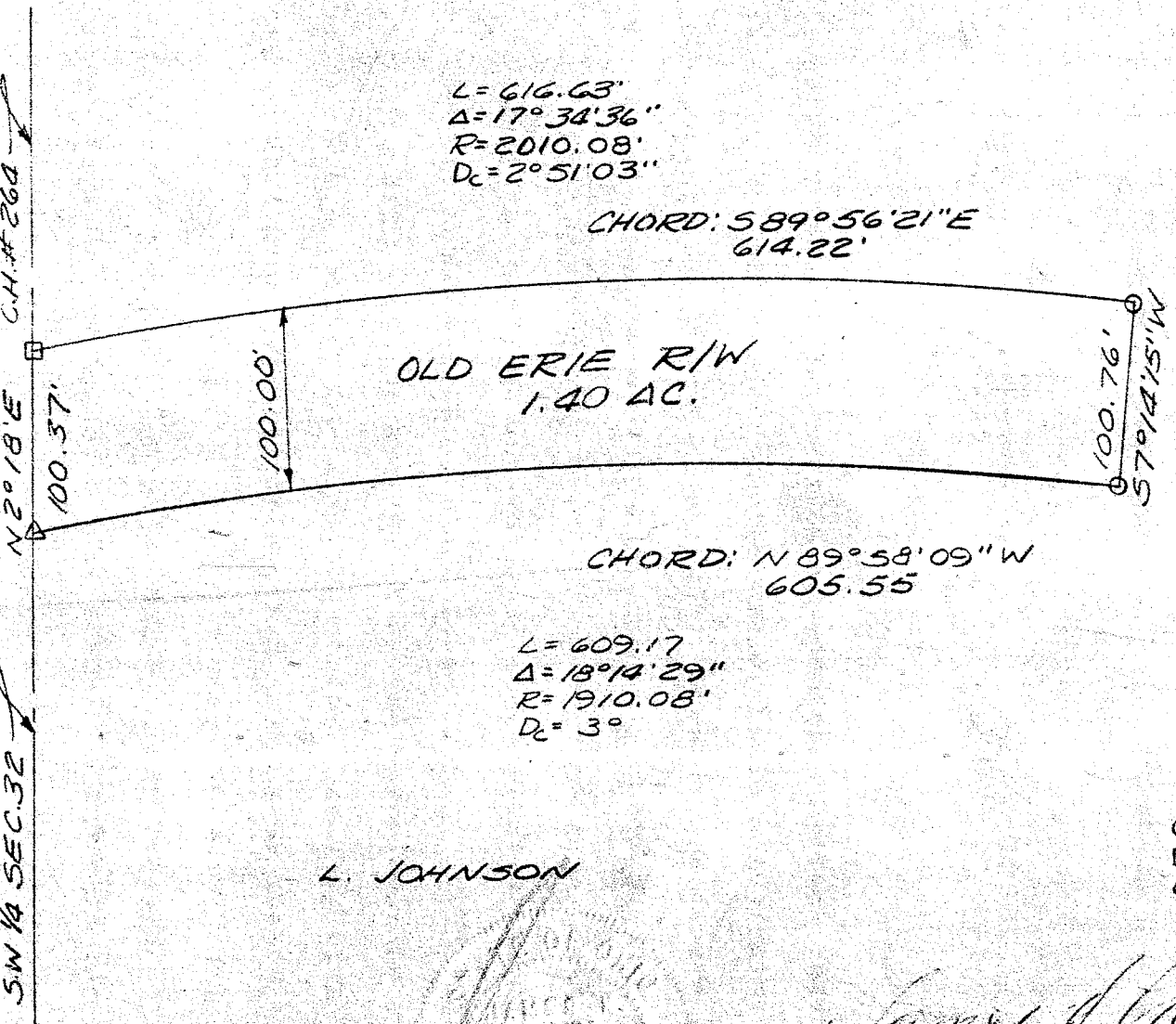

W. LINE OF SW 1/4 SEC. 32  
 @ WINDSOR PAVONIA RD.  
 C.H.# 268



L = 616.63'  
 $\Delta = 17^\circ 34' 36''$   
 R = 2010.08'  
 $D_c = 2^\circ 51' 03''$

CHORD: S 89° 56' 21" E  
 614.22'

OLD ERIE R/W  
 1.40 AC.

CHORD: N 89° 58' 09" W  
 605.55'

L = 609.17  
 $\Delta = 18^\circ 14' 29''$   
 R = 1910.08'  
 $D_c = 3^\circ$

L. JOHNSON

- I.P. SET
- SPIKE SET
- △ PK. NAIL SET

*James K. Crowl*

JAMES K. CROWL  
 REG. SURV. # 6496

DATE 11/22/78