

PLAT OF PROPERTY SURVEY

JANE & MERVIN P. HALE

PART OF THE NORTHWEST QUARTER, SECTION THIRTY-TWO (32),
TOWNSHIP TWENTY-FOUR (24), RANGE SEVENTEEN (17)

WELLER TOWNSHIP, RICHLAND COUNTY, OHIO

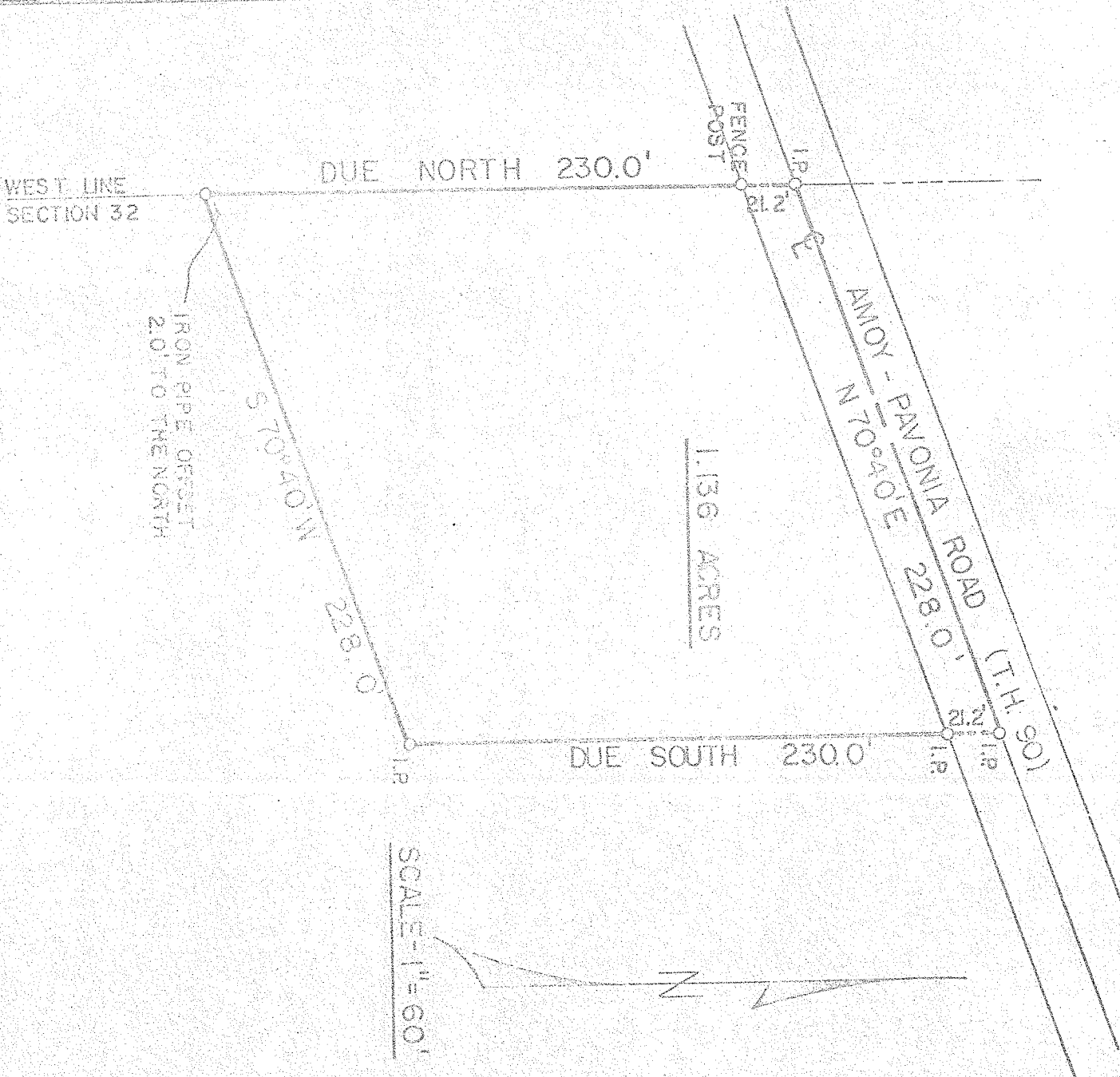

DESCRIPTION: Residential Type Property

Being part of the Northwest Quarter of Section Thirty-two (32), Township Twenty-four (24), Range Seventeen (17), Weller Township, Richland County, Ohio and being more particularly described as follows:

Beginning at the corner of an iron pipe which is in the intersection of the west line of the Northwest quarter of Section Thirty-two (32) and the centerline of Amoy-Pavonia Road (Township Highway No. 90) thence $N 70^{\circ}40' E$ along the centerline of Amoy-Pavonia Road a distance of 228.0 feet to an iron pipe thence due south on a line parallel to the west line of said section a distance of 230.0 feet to an iron pipe thence $S 70^{\circ}40' W$ on a line parallel to the centerline of Amoy-Pavonia Road a distance of 228.0 feet to an iron pipe on the west line of said section thence due north along the west line of said section a distance of 230.0 feet to an iron pipe which is the rear point of beginning of the parcel parcel described and containing 1.136 acres more or less but subject to all legal encumbrances and public rights-of-ways now on record.

Certification: I hereby certify that a survey of the above property has been made and iron pipe placed as indicated.

John H. Brock

Ohio Registered Surveyor No. 3702

Date: March 19, 1971

15.10 FT. FEET SOUTH OF AMOY PAVONIA

80 FT. DISTANCE OF