

W. Line N.E. 1/4 Sec. 32

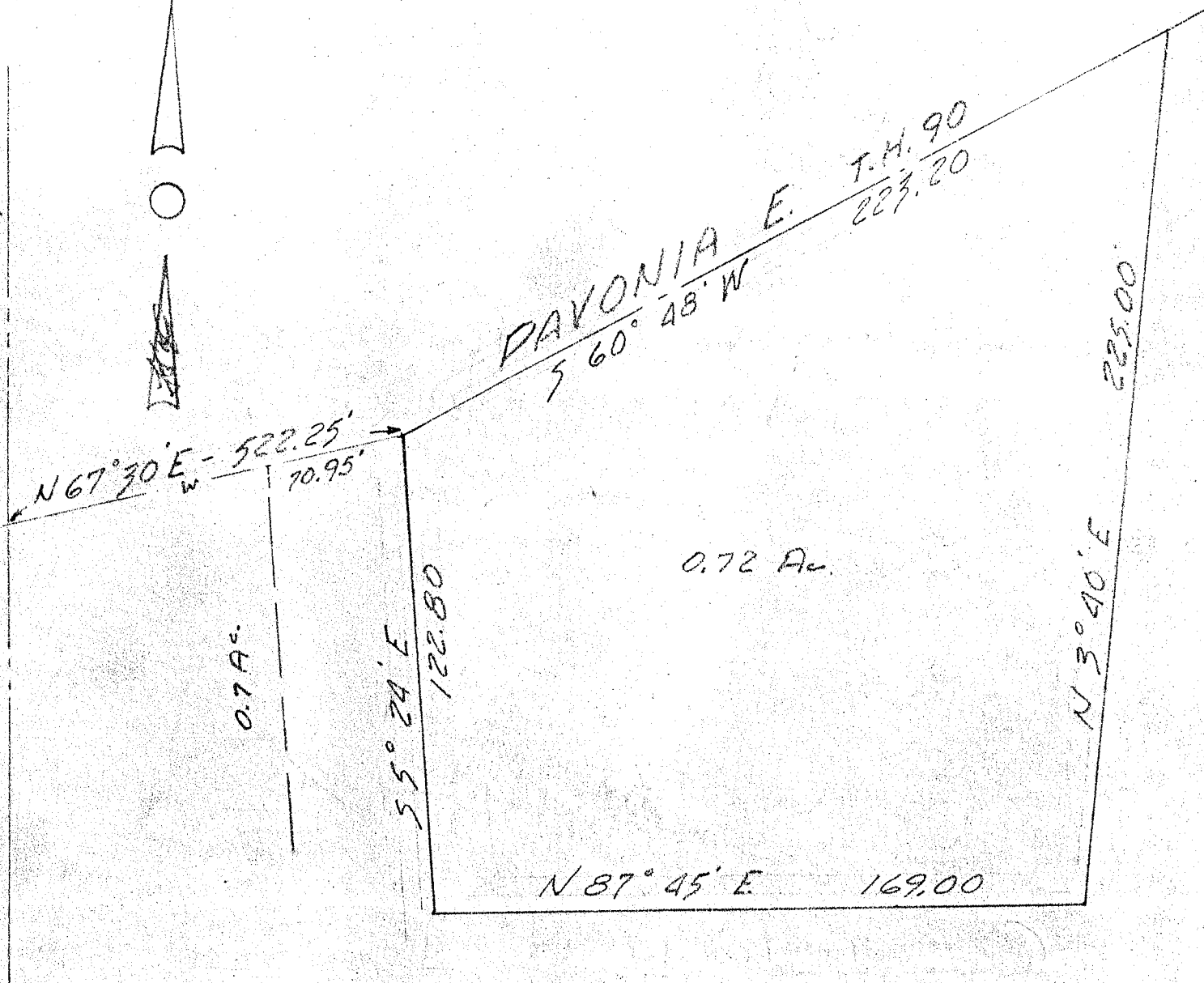

DAYONIA E. T.M. 90
223.20

0.7 Ac.

0.72 Ac.

By *James B. Roberts*
 James B. Roberts
 Surveyor # 4279
 Sept. 19, 1974

PLAT OF SURVEY
 for
 L. SHOUP
 part of the north east quarter
 of section 32 TWP. 24 RA. 17
 Weller township Richland County