

WELLER # 32

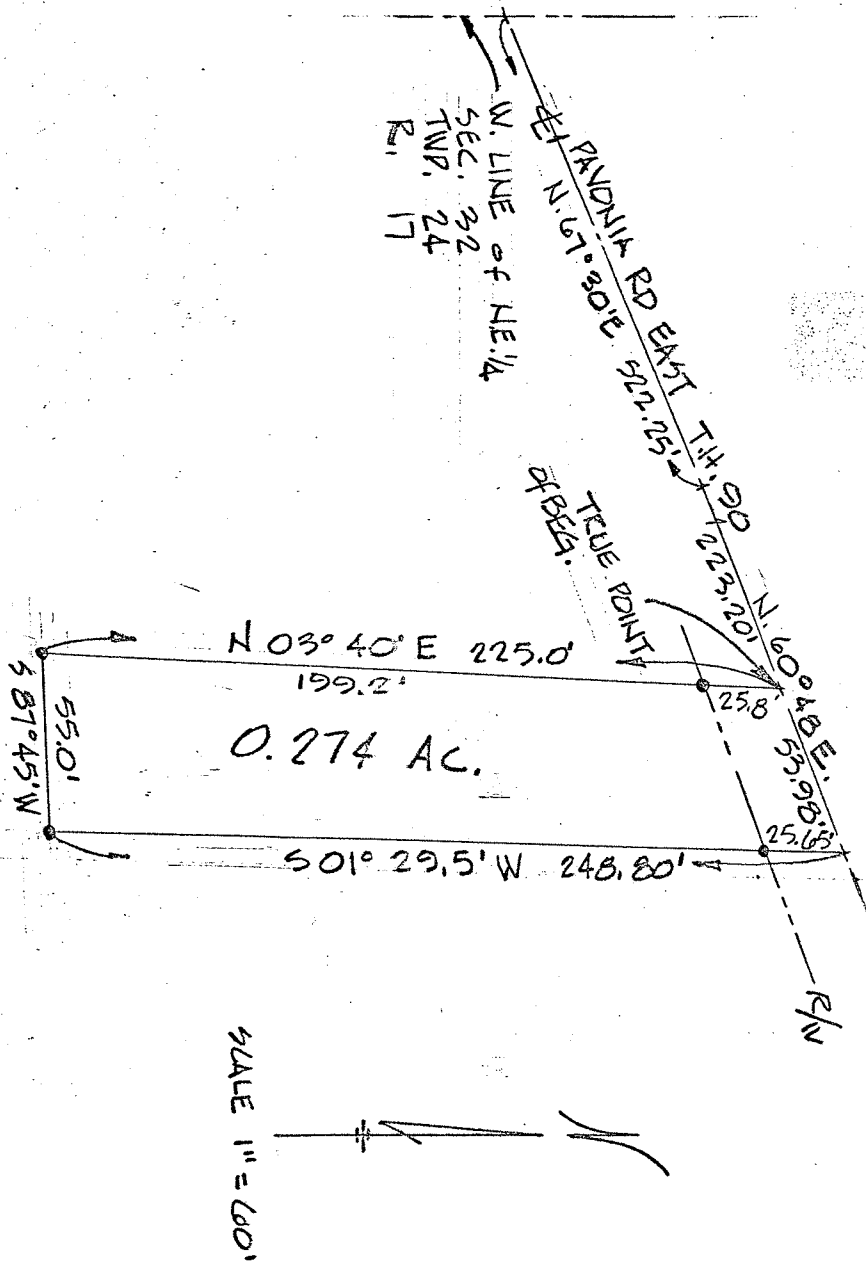

Being a part of the Northeast Quarter of Section 32, Township 24, Range 17, and more particularly described as follows:

Starting at the intersection of the West Line of the Northeast Quarter with the centerline of Pavonia East Road, T.H. 90; thence N 67°30'E along the centerline of Pavonia East Road, T.H. 90, a distance of 522.25 feet to the Northwest corner of a 0.72 acre parcel owned by John A. and Linda D. Shoup; thence continuing along the centerline of Pavonia East Road, T.H. 90, and the north line of the said Shoup parcel, on a bearing of N 60°48'E, a distance of 223.20 feet to a point at the northeast corner of the said 0.72 acre Shoup parcel, the true place of beginning of the parcel herein described; thence continuing on the bearing of N 60°48'E a distance of 53.98 feet to a point; thence S 01°29.5'W, passing an iron pipe at 25.65 feet, a total distance of 248.80 feet to an iron pipe; thence S 87°45'W a distance of 55.00 feet to an iron pipe at the southeast corner of the said 0.72 acre Shoup parcel; thence N 03°40'E along the east line of the said Shoup parcel, passing an iron pipe at 199.20 feet, a total distance of 225.00 feet to the true place of beginning, containing 0.274 acres, more or less, but subject to all legal highways and easements of record.

I certify that this plat and description were prepared from field survey measurements made by the undersigned during May, 1977.

Raymond G. Helmer, Jr.
 Raymond G. Helmer, Jr.
 Registered Surveyor No. 4790

RGH