

Survey for T.E.W. Holmes
 NW 1/4 Sec 31 Weller Twp
 9.93 Acres
 4/27/48 H.C. Sword
 Surv. Lic # 933
 Scale 1" = 100'

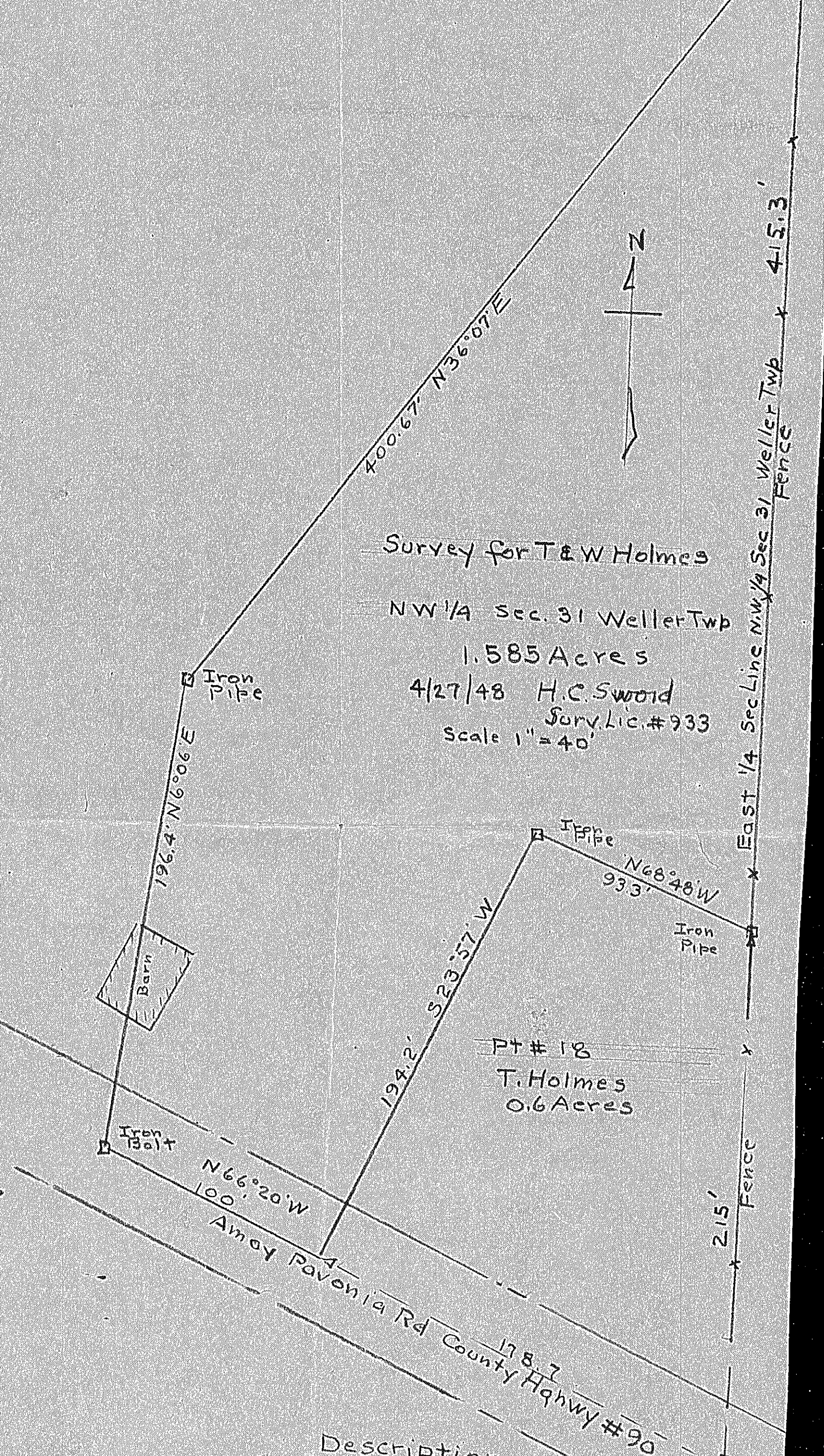

Survey for T.E.W. Holmes
 NW 1/4 Sec. 31 Weller Twp
 1.585 Acres
 4/27/48 H.C. Sword
 Surv. Lic. # 933
 Scale 1" = 40'

PT # 18
 T. Holmes
 0.6 Acres

Description
 Being a part of the NW 1/4 Sec 31 R17 Twp 24 & beginning for the same at the S.E. Cor. of of said 1/4 Section
 Thence West 383.5', Thence N1°55'W 1190' to & Amoy Pavonia Rd
 Thence S66°20'E 438' along & of said Rd to East Line of 1/4 Sec.
 Thence Southerly along said East 1/4 Sec. line to place of beginning & containing 9.93 Acres but subject to all legal highways

Description
 Being a part of the NW 1/4 of Sec. 31 R17 Twp 24 & beginning for the same on the East Line of said 1/4 Section
 215' North of & of Amoy Pavonia Rd Co. Rd # 90 at an Iron pipe
 Thence N68°48'W 93.3' to an Iron pipe, Thence S23°57'W 194.2' to & Rd # 90, Thence N66°20'W along & Rd # 90 100' to an Iron bolt, thence N6°06'E 196.4' to an Iron pipe, thence N36°07' 400.67' to a fence post, thence Southerly along East 1/4 Sec Line 415.3' to place of beginning & containing 1.585 Acres, but subject to all legal highways