

Description

Being a part of the NW 1/4 Sec 31 R 17 Twp 24 & beginning for the same at the S.E. Cor. of of said 1/4 Section  
 Thence West 383.5', Thence N1°55'W 1190' to & Amoy Pavia Rd  
 Thence S66°20'E 438' along & of said Rd to East Line of 1/4 Sec.  
 Thence Southerly along said East 1/4 Sec. line to place of beginning & containing 9.93 Acres but subject to all legal highways

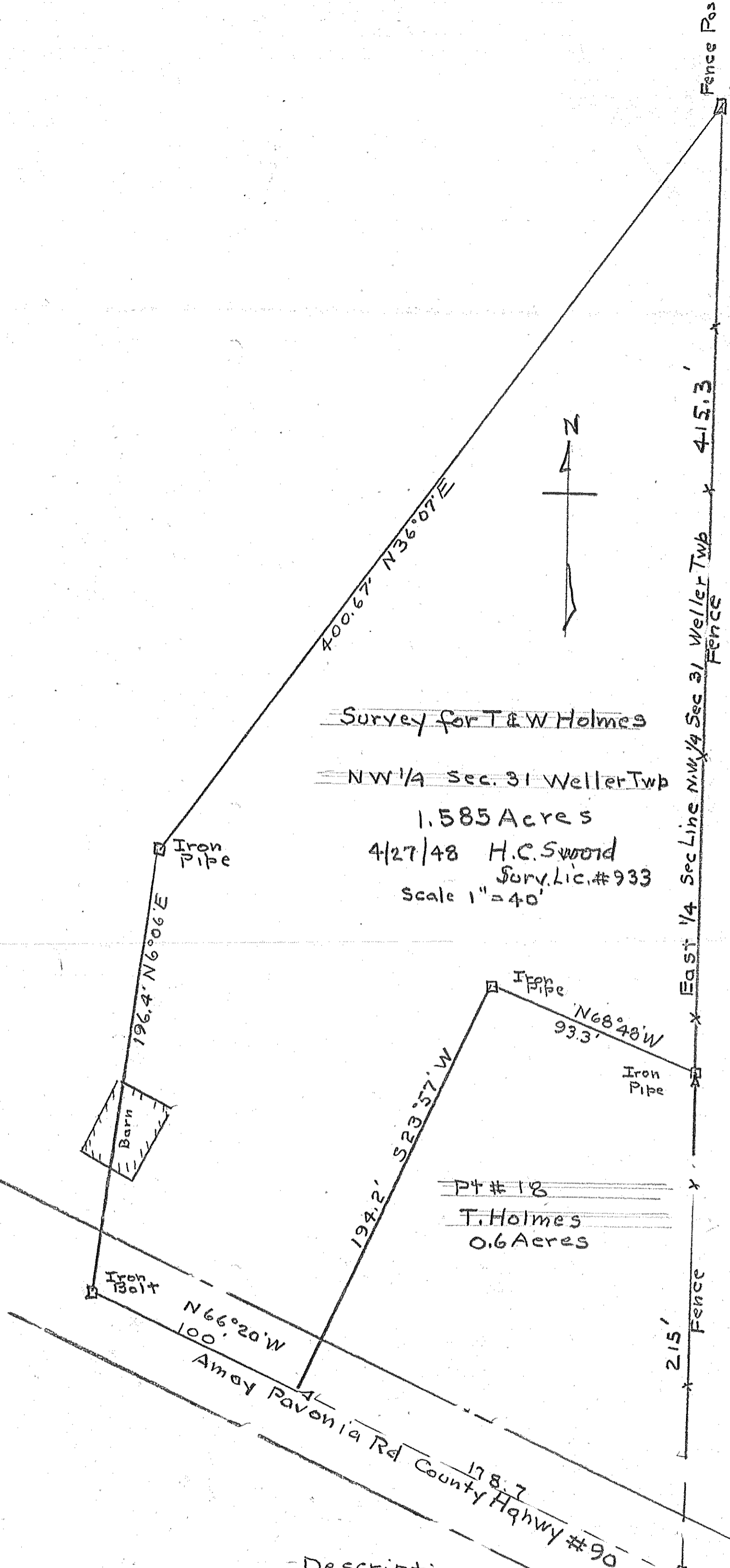

Description

Being a part of the NW 1/4 of Sec. 31 R 17 Twp 24 & beginning for the same on the East Line of said 1/4 215' North of & of Amoy Pavia Rd Co. Rd # 90 at an Iron pipe  
 Thence N68°48'W 93.3' to an Iron pipe, Thence S23°57'W 194.2' to & Rd # 90, Thence N66°20'W along & Rd # 90 100' to an Iron bolt, thence N6°06'E 196.4' to an Iron pipe, thence N36°07' 400.67' to a fence post, thence Southerly along East 1/4 Sec Line 415.3' to place of beginning & containing 1.585 Acres, but subject to all legal highways