

H O L M E S S U R V E Y

Weller Twp.

Richland County

Ohio.

September 1936

W.E. Rusk C.E.

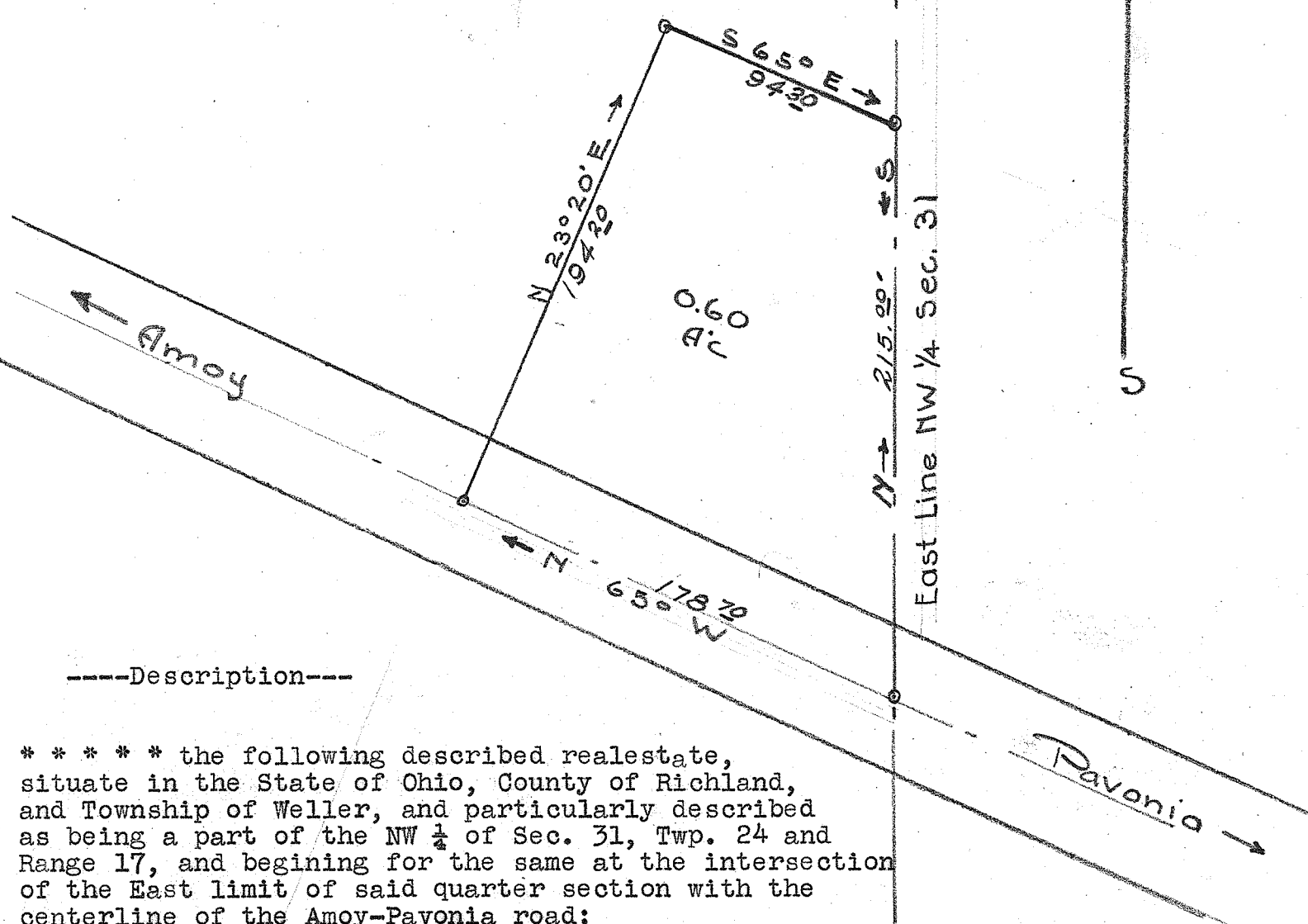
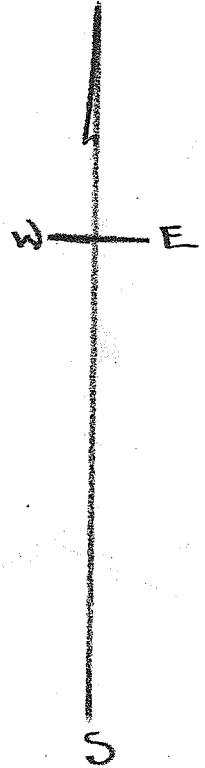

----Description----

***** the following described real estate, situate in the State of Ohio, County of Richland, and Township of Weller, and particularly described as being a part of the NW $\frac{1}{4}$ of Sec. 31, Twp. 24 and Range 17, and beginning for the same at the intersection of the East limit of said quarter section with the centerline of the Amoy-Pavonia road:

THENCE:- N 65 deg. W., along and with the centerline of Amoy-Pavonia road 178.70 ft.

THENCE:- N 23 deg. 20 min. E., 194.20 ft.

THENCE:- S 65 deg. E., 94.30 ft., to the East limit of said quarter.

THENCE:* Southerly along and with the East limit of said quarter 215.00 ft. to the point of beginning.

Containing 6/10 of an acre, more or less, and subject to one legal highway and any legal easements of record.

Weller Twp.

Transferred 11-7-38