

was 8'
 then changed to 10'
 and when the line
 was run thru the
 power pole became
 12.0

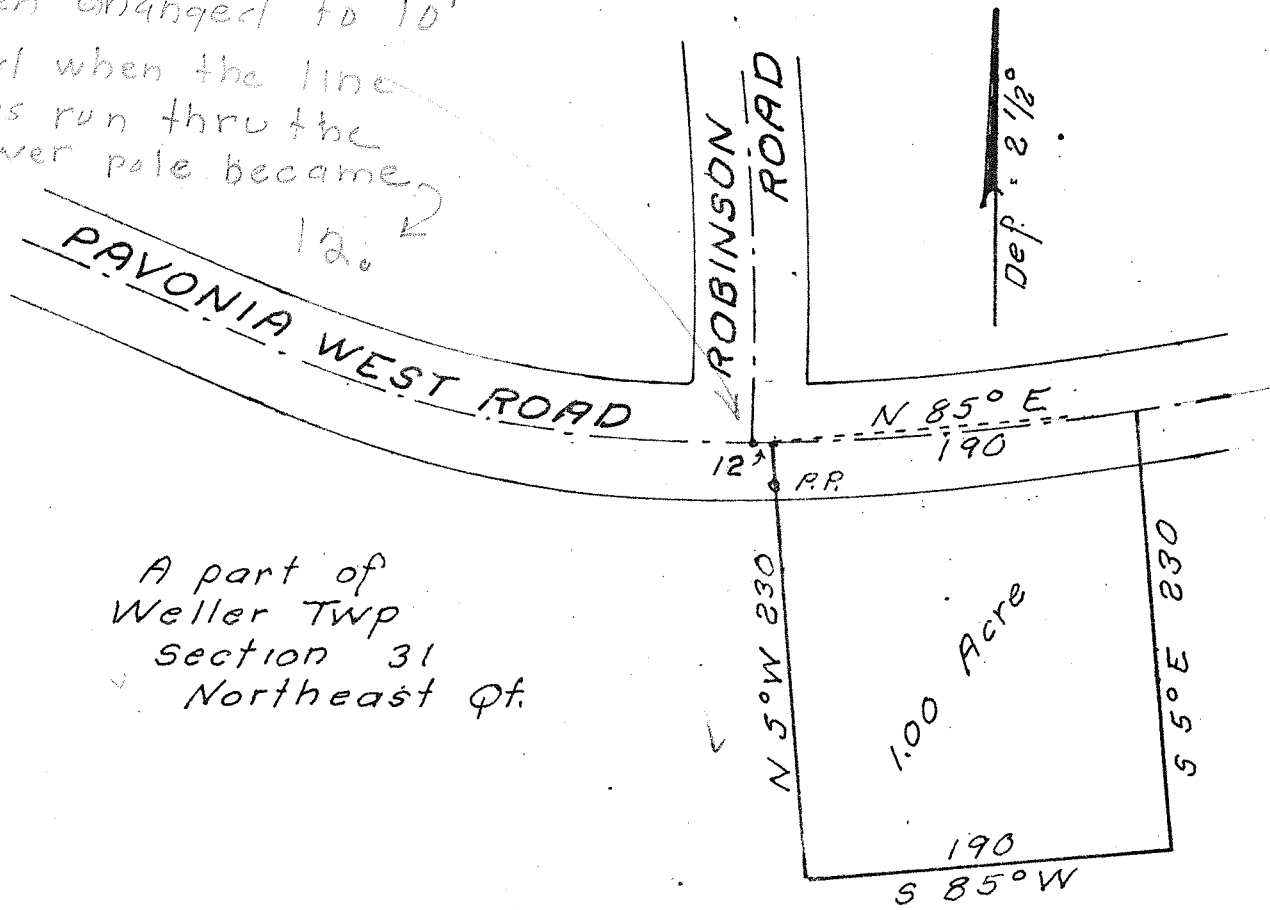

A part of
 Weller Twp
 Section 31
 Northeast Qt.

Being a part of the Northeast quarter of section 31 of Weller Township, Richland County, Ohio.

Beginning at a point in the center of the Pavonia West Road, 12 ft. Eastward of the point of intersection of the center of said road and the center of Robinson Road.

Thence; Eastward, with a curve, whose chord has a bearing of North 85° East and a distance of 190 ft., to the Left in the center of the Pavonia West Road.

Thence; South 5° East, 230 ft.

Thence; South 85° West, 190 ft.

Thence; North 5° West, 230 ft. (this line passing through a Power Pole) to the place of beginning.

Containing 1.00 acre.

LEHMAN - DICKSON SURVEY

July 1966

S. Horn, Suvr. 831

No 23-56-90