

SURVEY FOR
RALPH E. & RITA E. PUGH

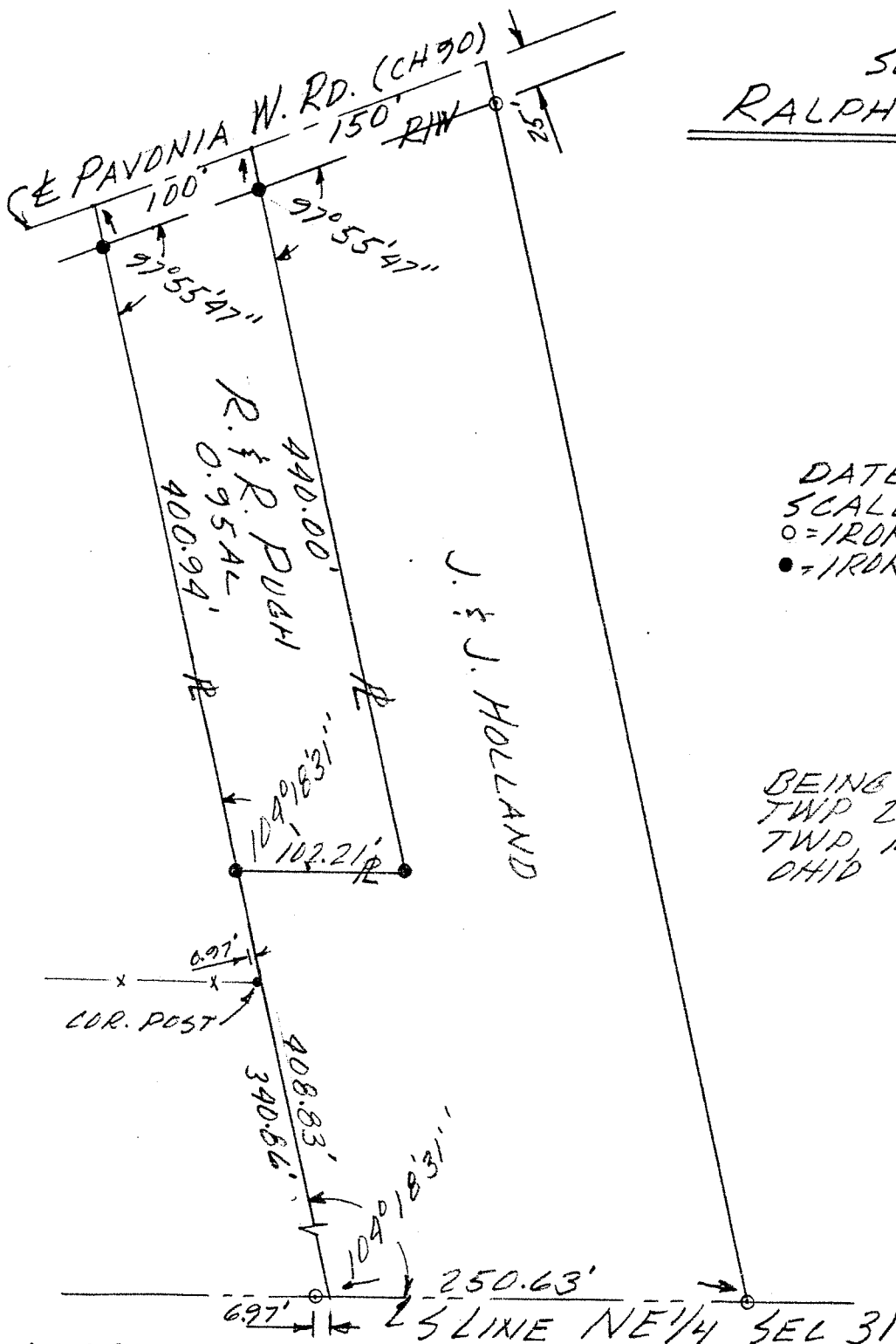

DATE 4-21-8
SCALE 1"=100'
○=IRON PIN FOUND
●=IRON PIN SET

BEING PT NE 1/4 SEC 31
TWP 29, R 17, WELER
TWP, RICHLAND CO
OHIO

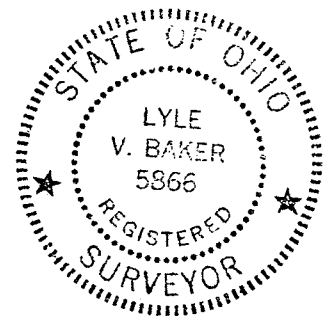

Lyle V. Baker
LYLE V BAKER #
REG. SURVEYOR 5866
81529-5

Any information or data on this drawing is not intended to be suitable for reuse by any person, firm or corporation or any others on extensions of this project or for any use on any other project. Any reuse without written verification and adaption by the Engineer, Architect or Surveyor for the specific purpose intended will be at the users sole risk and without liability or legal exposure to the Engineer, Architect or Surveyor.



LESTER H. POGGEMEYER, P.E., INC. ENGINEERS—ARCHITECTS—PLANNERS
8 PLYMOUTH STREET LEXINGTON, OHIO 44904 PHONE: (419) 884-2001

Bowling Green, Ohio • Struthers, Ohio • Willard, Ohio

An Equal Opportunity Employer