

PLAT OF PROPERTY SURVEY
RICHLAND COUNTY
 NORTHEAST QUARTER, SECTION TWENTY-SIX (26)
 TOWNSHIP TWENTY-NORTH (22N), RANGE EIGHTEEN WEST (18W)
 WELLER TOWNSHIP, RICHLAND COUNTY, OHIO

E. CASLER
 163 ACRES
 D.V. 264/223

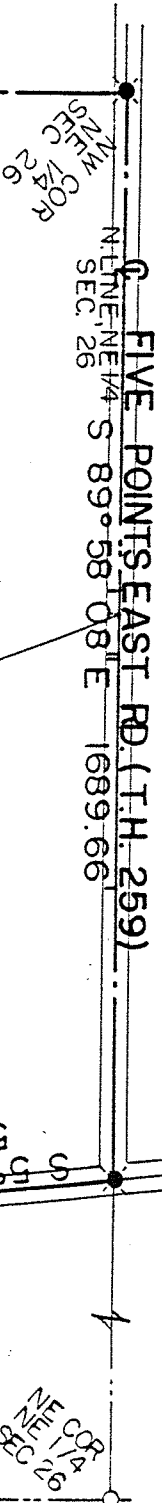

114.504 TOTAL ACRES
 RICHLAND COUNTY
 D.V. 208, PAGE 475
 80.686 ACRES

D.V. 141, PAGE 567
 33.818 ACRES

W. LINE, NE 1/4, SEC. 26

N 0° 04' 13" E 2625.76'

SW COR. NE 1/4 SEC. 26

S. LINE, NE 1/4, SEC. 26 N 89° 44' 42" W 2038.54'

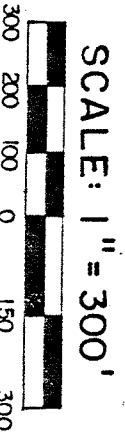

LEGEND

RAILROAD SPIKE SET
 POST FOUND

BEARINGS ARE BASED ON ASSUMING NORTH LINE OF NE 1/4 AS N 89° 58' 08" W.

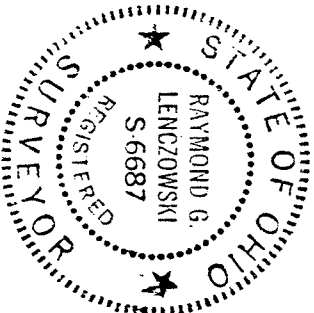

CURVE DATA
 $\Delta = 9^\circ 24' 04"$
 $R = 954.93'$
 $T = 78.52'$
 $L = 156.69'$
 $CH = 91.6^\circ 44' 37" W$
 $156.51'$

CURVE DATA
 $\Delta = 12^\circ 00' 00"$
 $R = 1273.88'$
 $T = 133.89'$
 $L = 266.80'$
 $CH = 96^\circ 02' 35" W$
 $266.3'$

RICHLAND MOLDED BRICK
 101.98 ACRES
 D.V. 912/787

STONE DRIVE

T.H. 258

PREPARED BY
F. E. KROCKA & ASSOCIATES
Raymond G. Lenczowski
 RAYMOND G. LENCZOWSKI
 REGISTERED OHIO SURVEYOR NO. 6687
 DATED: MARCH 8, 1989
 REVISED MARCH 10, 1989