

NORTHEAST QUARTER  
SECTION 25, TP. 22, RG. 18  
WELLER TOWNSHIP  
RICHLAND COUNTY, OHIO

M. & D. DIEHL  
19 405  
574 | 644

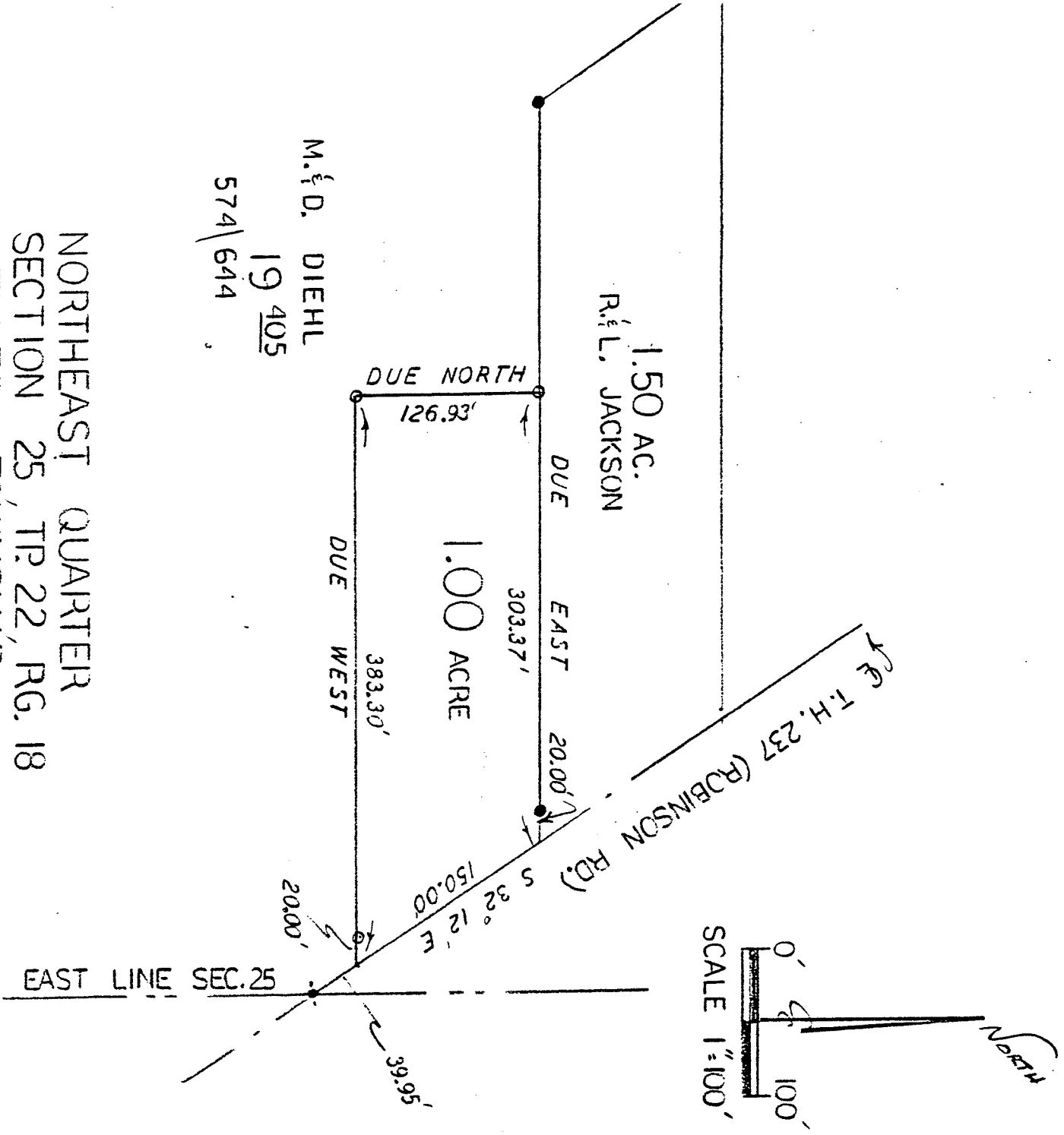

○ - 5/8 inch rebar w/cap stamped  
"PS 7016" set

● - Existing iron bar  
⦿ - Survey nail set

BASIS OF BEARINGS:  
1. Feb. 10, 1987 survey by  
James D. Mawhorr

*[Signature]*  
Steven H. Riedel  
Ohio registered surveyor 7016  
January 29, 1990