

W.F.R. FERGER

5.97 AC.

765-177

0' 100'

SCALE: 1"=100'

M. & D. DIEHL
20.405
AC.

D. BROWN

3.00 AC.

810-708

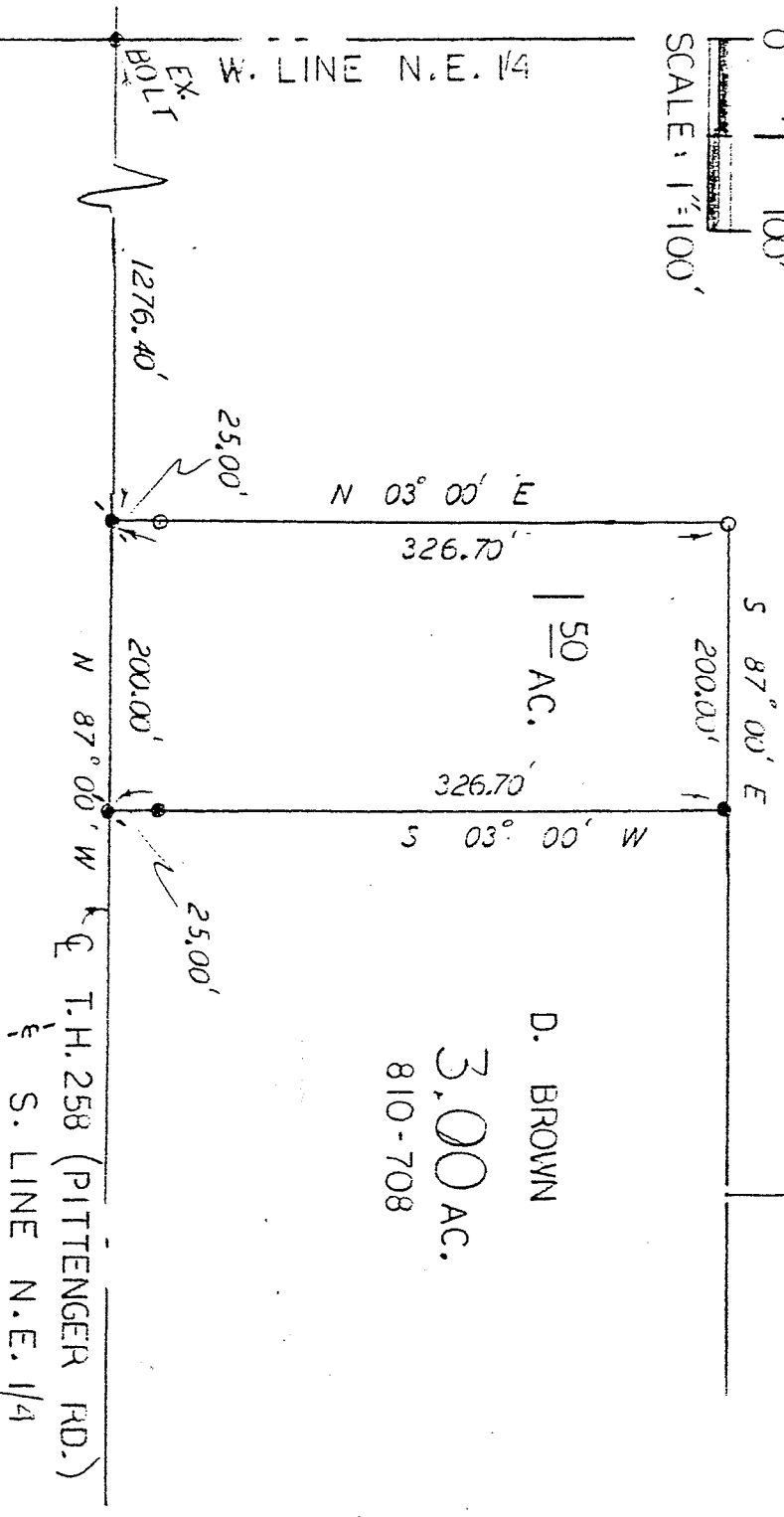

NORTHEAST QUARTER
SEC. 25, T-22, R-18
WELLER TOWNSHIP
RICHLAND COUNTY
OHIO

LEGEND:

- - 5/8 inch rebar w/cap stamped "PS 7016" set
- - Existing iron pin
- - Surveyer MAIL SET

Steven H. Riedel
Ohio reg. surveyor 7016
May 7, 1990

