

PLAT OF LAND HEREIN CONVEYED  
 BY MERLE J. DIEHL and DOROTHY M. DIEHL  
 IN THE NORTHEAST QUARTER OF SECTION-25.  
 TWP. 22, RANGE-18, WELER TOWNSHIP, RICHLAND,  
 COUNTY, STATE OF OHIO.

DATE	SYM	REVISION RECORD	AUTH.	DR.	CK.

Merle J. & Dorothy Diehl.  
 39 Acres.

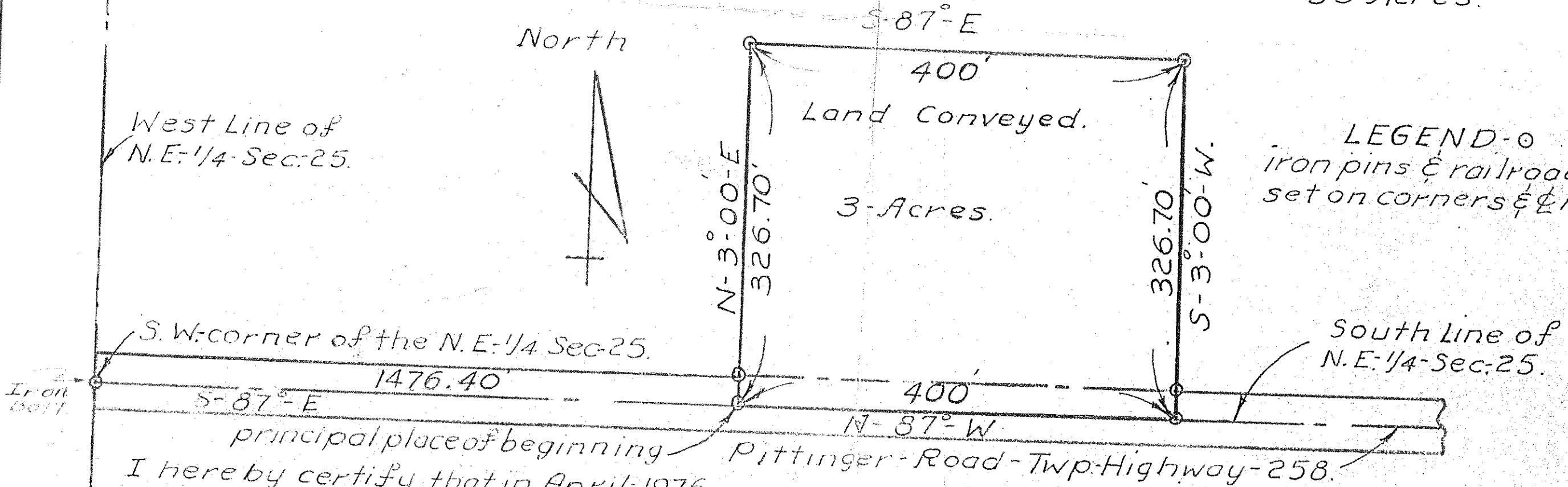

LEGEND-0  
 iron pins & railroad spikes  
 set on corners & roadway.

I hereby certify that in April, 1976,  
 I made a survey of the tract shown  
 hereon, and that this plat is made in  
 accordance with the field notes of  
 said survey. David Davies Reg. Surveyor, #4621.

This Survey was made for at the  
 Request of Merle J. Diehl.

TOLERANCES (EXCEPT AS NOTED)	Survey Plat for Property Transfer		
DECIMAL	Merle Diehl	SCALE 1"=100'	DRAWN BY D.J.D.
FRACTIONAL	TITLE PT. NE-1/4-Sec-25-Twp-22-R-18. Weller Twp-Richland Co-Ohio.		
ANGULAR	DATE 4-24-76	DRAWING NUMBER	