

W. P. FERGER

5.97 AC.

765-177

S 87° 00' E

150.00'

1.50
ACRES

D. BROWN

3.00 AC.

810-708

M. D. DIEHL

20.405
AC.

N 03° 00' E

435.50'

S 03° 00' W

435.50'

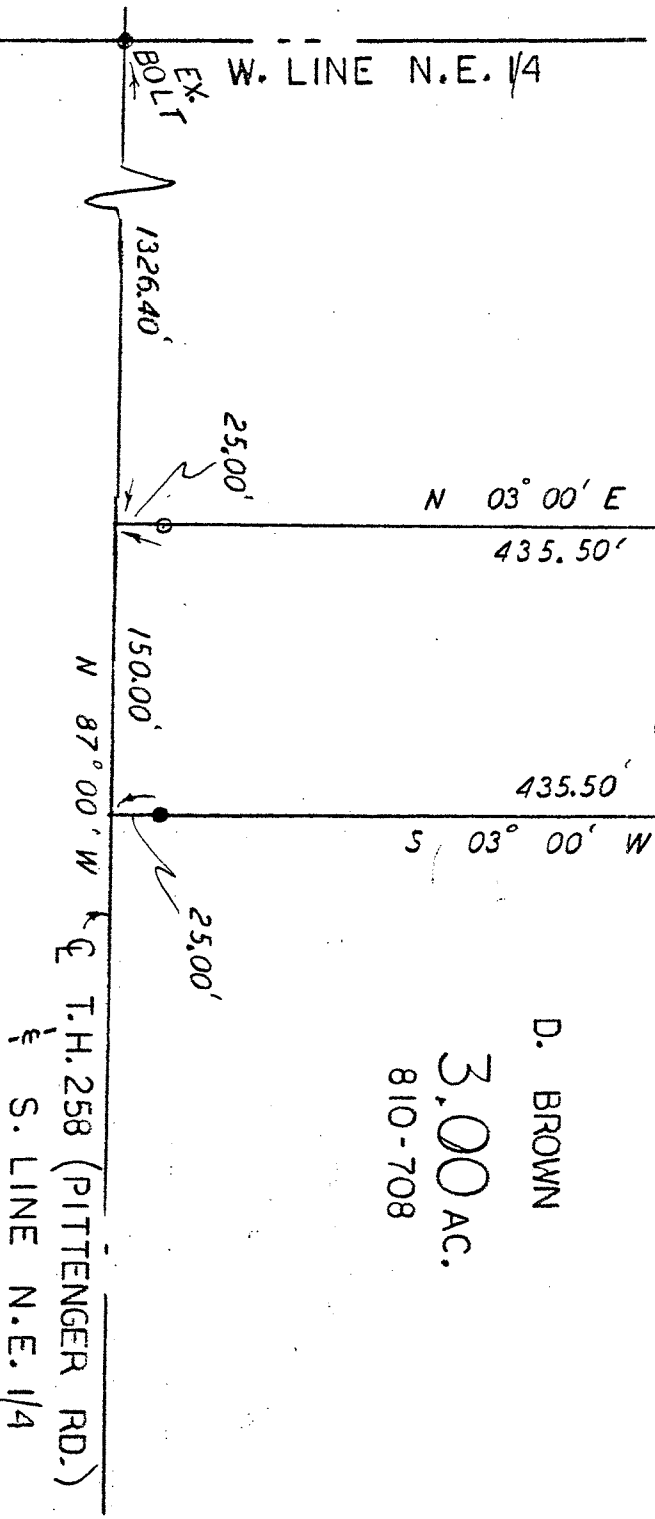

NORTHEAST QUARTER
 SEC. 25, T-22, R-18
 WELLES TOWNSHIP
 RICHLAND COUNTY
 OHIO

LEGEND:

- - 5/8 inch rebar w/cap stamped "PS 7016" set
- - Existing iron pin

(Signature)
 Steven H. Riedel
 Ohio reg. surveyor 7016
 May 7, 1990