

NORTH LINE
S.W. 1/4, SEC. 24 | S.E. 1/4, SEC. 24

PLAT OF SURVEY

-FOR-

ANTON KEISER

PT. OF S.E. & S.W. 1/4S., SEC. 24

T 22, R-18

WELLER TWP., RICHLAND CTY.

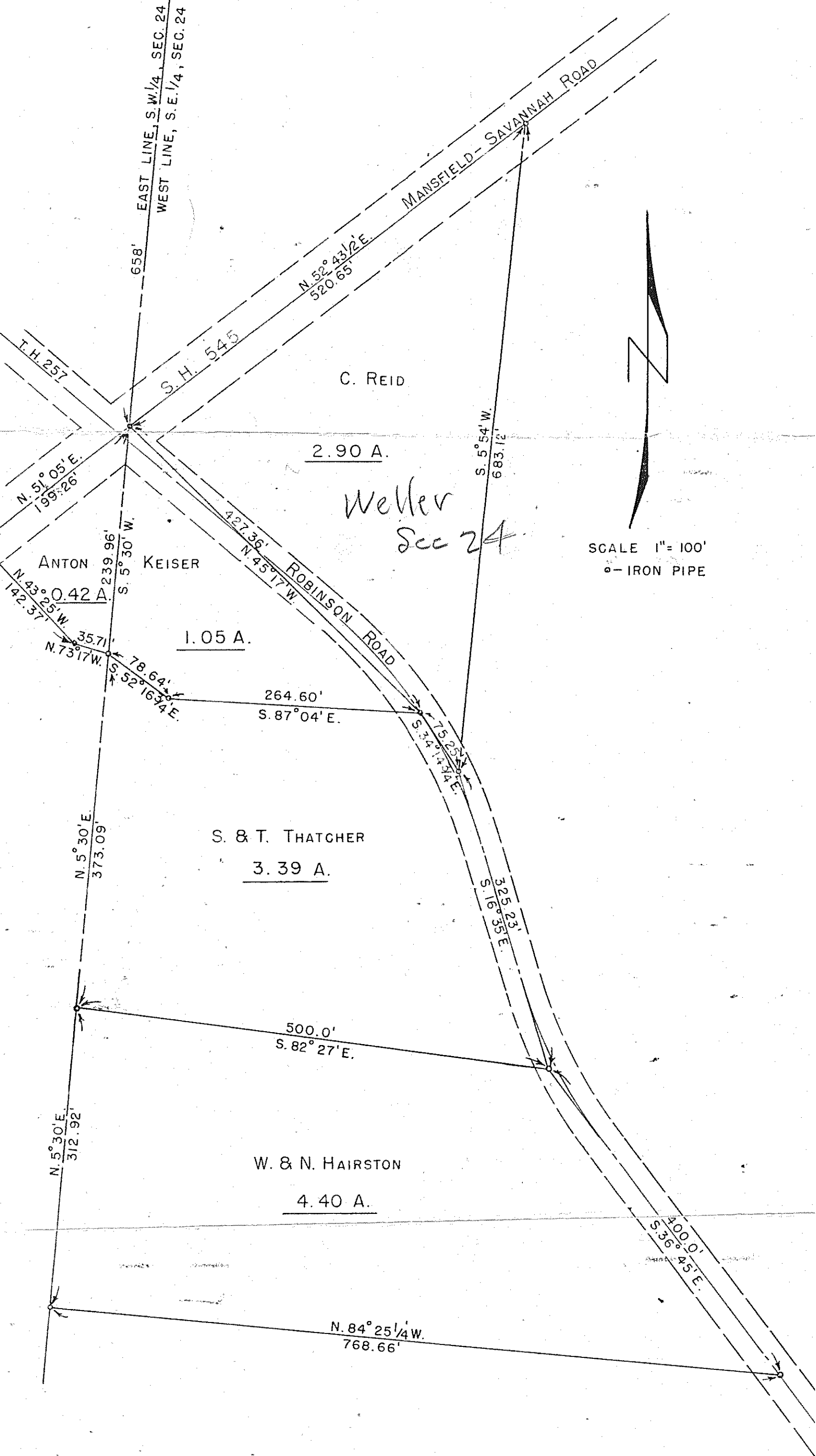

Legal Description- Anton Keiser

Being a part of the southeast and southwest quarters of Section Twenty-four in Township Twenty-two (22) of Range Eighteen (18) and commencing for the same at an iron pipe in the center of the Mansfield-Savannah Road (S.H. 545) located S. 5° 30' W. along the West line of the southeast quarter a distance of 658 feet from the northwest corner of the southeast quarter of said section; thence S. 45° 17' E. a distance of 427.36 feet to an iron pipe in the center of Robinson Road (T.H. 257); thence N. 87° 04' W. a distance of 264.60 feet to an iron pipe; thence N. 52° 16' W. a distance of 78.64 feet to an iron pipe on the west line of the southeast quarter of said section; thence N. 73° 17' W. into the southwest quarter of said section a distance of 35.71 feet to an iron pipe; thence N. 43° 25' W. a distance of 142.37 feet to an iron pipe in the center of the Mansfield-Savannah Road (S.H. 545); thence N. 51° 05' E. along the centerline of said road a distance of 199.26 feet to the place of beginning containing 1.47 acres more or less of which 1.05 acres are in the southeast quarter of said section and 0.42 acres are in the southwest quarter of said section but subject to all legal highways.

Legal Description- C. Reid

Being a part of the southeast quarter of Section Twenty-four of Township Twenty-two (22) of Range Eighteen (18) and commencing for the same at an iron pipe in the center of the Mansfield-Savannah Road (S.H. 545) located S. 5° 30' W. a distance of 658 feet along the west line from the northwest corner of the southeast quarter of said section; thence N. 52° 43 1/2' E. along the centerline of the Mansfield-Savannah Road a distance of 520.65 feet to an iron pipe; thence S. 5° 54' W. a distance of 683.12 feet to an iron pipe in the center of Robinson Road (T.H. 257); thence N. 34° 14 1/4' W. along the centerline of said road a distance of 75.25 feet to an iron pipe; thence N. 45° 17' W. a distance of 427.36 feet to the place of beginning containing 2.90 acres more or less but subject to all legal highways.

Legal Description- S. & T. Thatcher

Being a part of the southeast quarter of Section Twenty-four in Township Twentytwo (22) of Range Eighteen (18) and commencing for the same at an iron pipe located S. 5° 30' W. a distance of 897.96 feet along the west line from the northwest corner of the southeast quarter of said section; thence S. 52° 16' E. a distance of 78.64 feet to an iron pipe; thence S. 87° 04' E. a distance of 264.60 feet to an iron pipe in the center of Robinson Road (T.H. 257); thence S. 34° 14 1/4' E. along the centerline of said road a distance of 75.25 feet to an iron pipe; thence S. 16° 35' E. continuing along the centerline of said road a distance of 325.23 feet to an iron pipe; thence N. 82° 27' W. a distance of 500.0 feet to an iron pipe on the west line of the southeast quarter of said section; thence N. 5° 30' E. along the west line of the southeast quarter of said section a distance of 373.09 feet to the place of beginning containing 3.39 acres more or less but subject to all legal highways.

Legal Description- W. & N. Hairston

Being a part of the southeast quarter of Section Twenty-four in Township Twenty-two (22) of Range Eighteen (18) and commencing for the same at an iron pipe located S. 5° 30' W. a distance of 1271.05 feet along the west line from the northwest corner of the southeast quarter of said section; thence S. 82° 27' E. a distance of 500.0 feet to an iron pipe in the center of Robinson Road (T.H. 257); thence S. 36° 45' E. along the centerline of said road a distance of 400.0 feet to an iron pipe; thence N. 84° 25 1/4' W. a distance of 768.66 feet to an iron pipe on the west line of the southeast quarter of said section; thence N. 5° 30' E. along the west line of the southeast quarter of said section a distance of 312.92 feet to the place of beginning containing 4.40 acres more or less but subject to all legal highways.

F. E. KROCKA
REGISTERED SURVEYOR No. 3702

SHELBY, OHIO
Nov. 25, 1957