

MELVIN FLUHARTY

PART OF THE SOUTHWEST QUARTER, SECTION TWENTY-FOUR (24)
 TOWNSHIP TWENTY-TWO (22), RANGE EIGHTEEN (18)
 WELLES TOWNSHIP, RICHLAND COUNTY, OHIO

LAWYERS TITLE INSURANCE CORP.
 ORDER NO. 91440
 LENDER: HUNTINGTON MTG. CO.
 3440 S.R. 545, MANS.

THE CENTERLINE BEARING OF
 S.R. 545 IS BASED ON DEED
 VOLUME 645, PAGE 419.

DETAIL - 1" = 30'

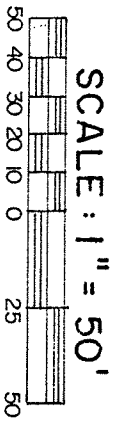
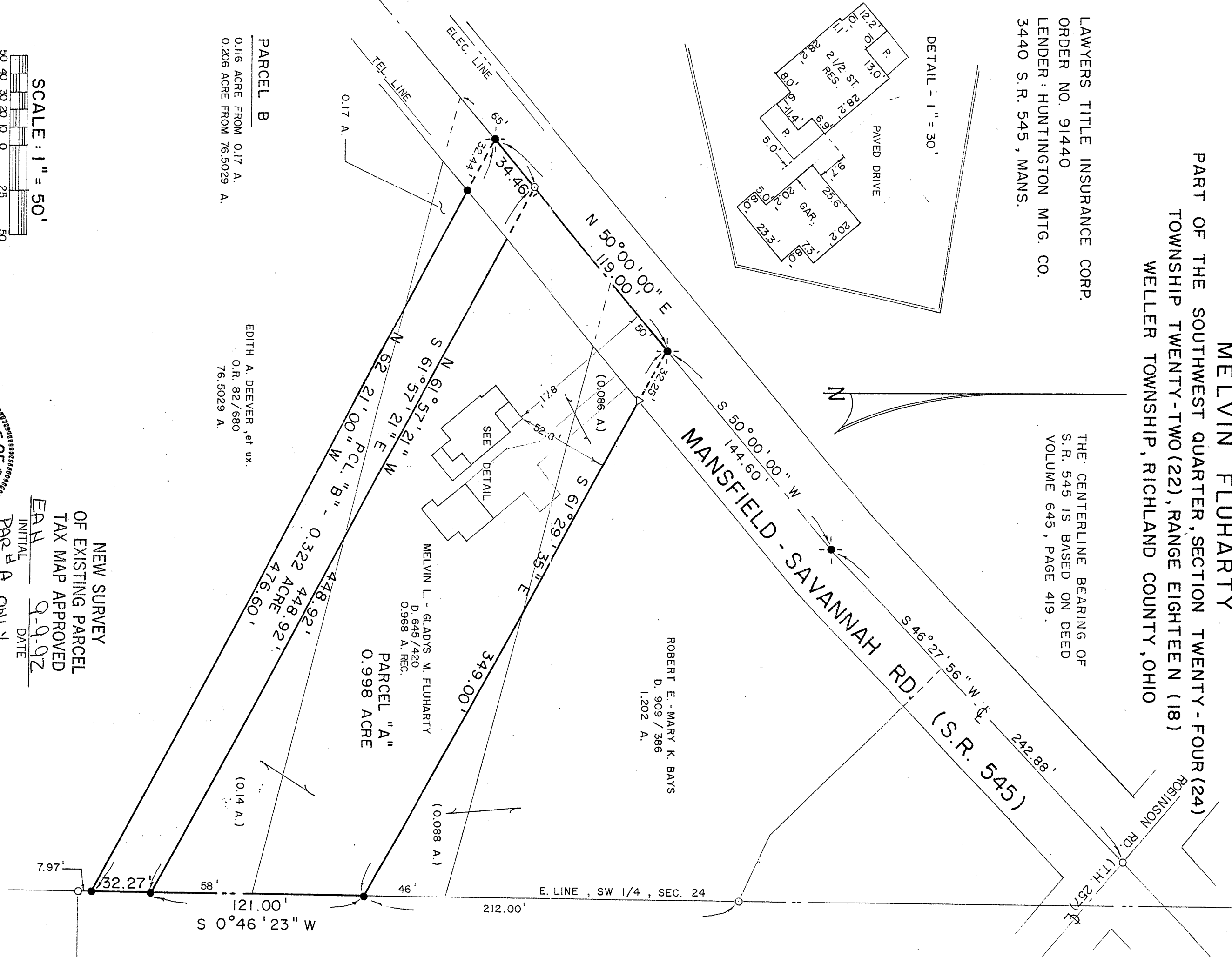
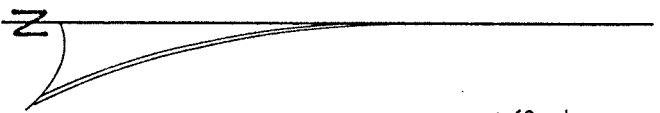
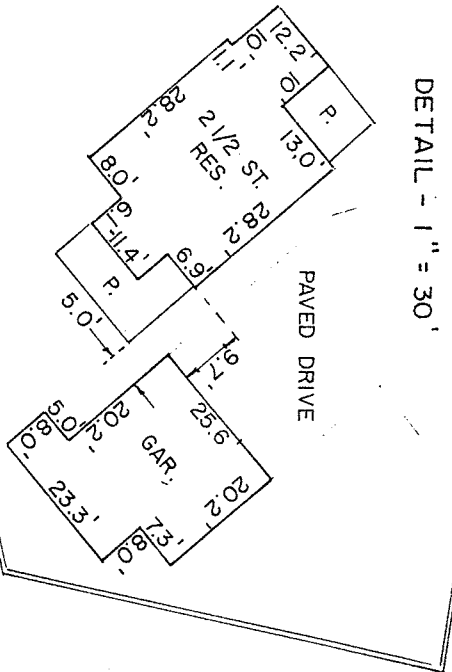

LEGEND

- IRON PIPE FOUND
- △ IRON PIN FOUND
- ⊙ SURVEY NAIL SET
- ⊗ RAILROAD SPIKE SET
- 5/8" IRON PIN SET WITH CAP
- STAMPED "C. KERG, RLS 7152"

NEW SURVEY
 OF EXISTING PARCEL
 TAX MAP APPROVED
 ERN 9-9-92
 INITIAL DATE
 PAR A ONLY

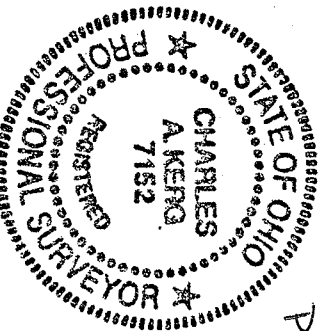

PREPARED BY
KERG SURVEYING

CHARLES A. KERK
 REGISTERED OHIO SURVEYOR NO. 7152
 DATE: AUGUST 31, 1992