

NORTH
(MAGNETIC)

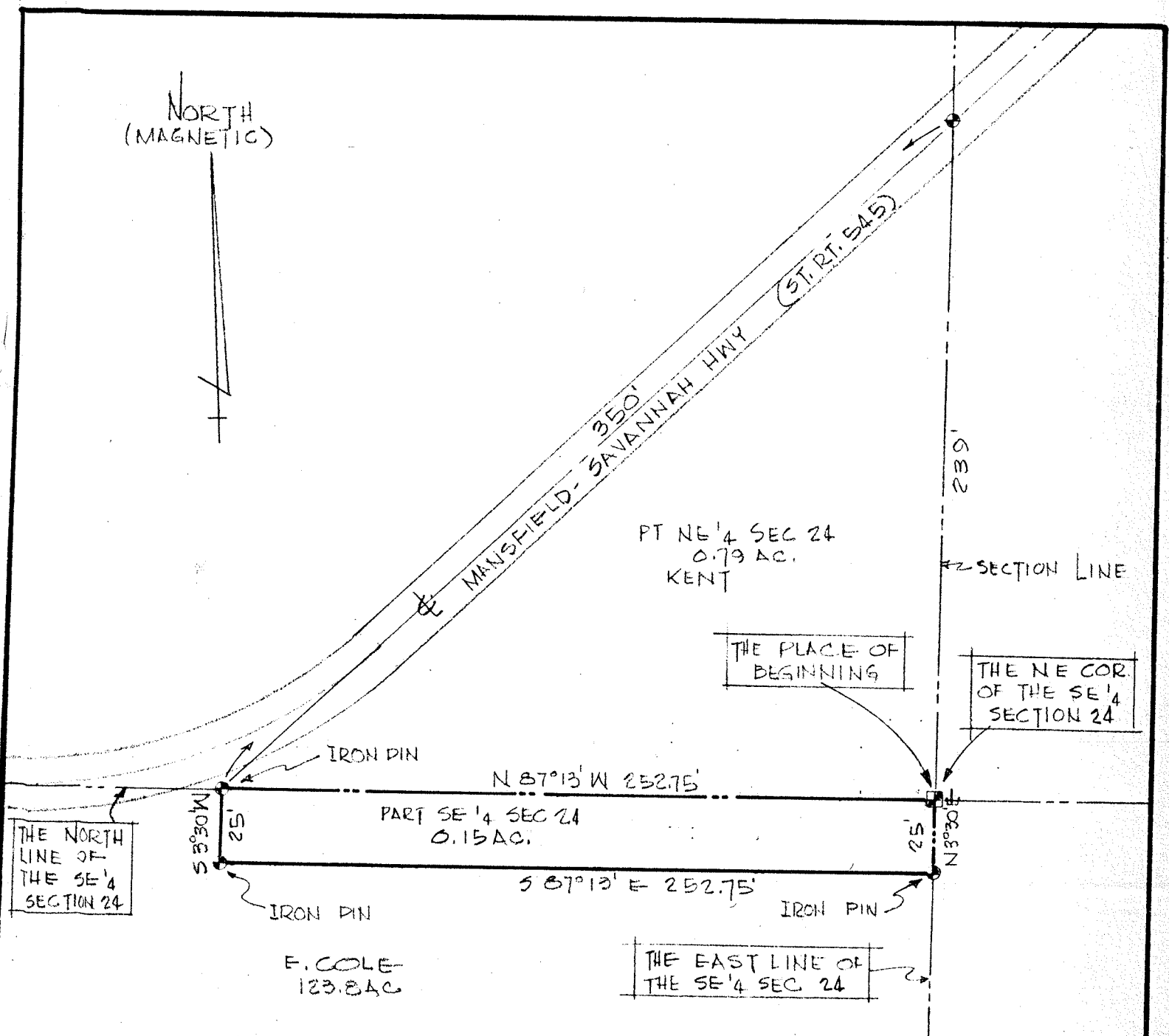

THE NORTH
LINE OF
THE SE 1/4
SECTION 24

THE PLACE OF
BEGINNING

THE NE COR.
OF THE SE 1/4
SECTION 24

IRON PIN

IRON PIN

E. COLE
123.8 AC

THE EAST LINE OF
THE SE 1/4 SEC 24

THIS SURVEY OF THE KENT PROPERTY AND
A 25 FT STRIP OF LAND OF THE COLE
PROP WAS MADE FOR KENT AT THE
REQUEST OF EUNICE E. WOLFE,

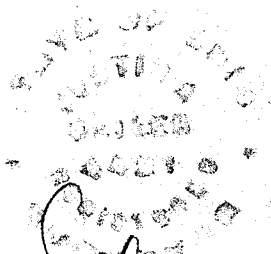

 SURVEY BY: JUSTIN A. SEILER
 REG. SURVEYOR #4421

SURVEY PLAT	
KENT	
PART SE 1/4 SECTION 24 WELLER TOWNSHIP RICHLAND COUNTY OHIO	
DATE: DEC. 9, 1966	SCALE: 1" = 50'
DRAWING No: 66252	DRWN. BY: JAS