

A & A BAEDEN
VOL. 482 P. 590

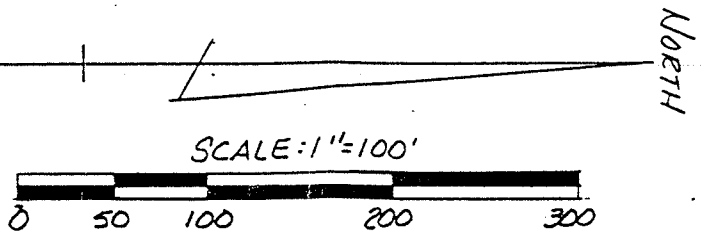
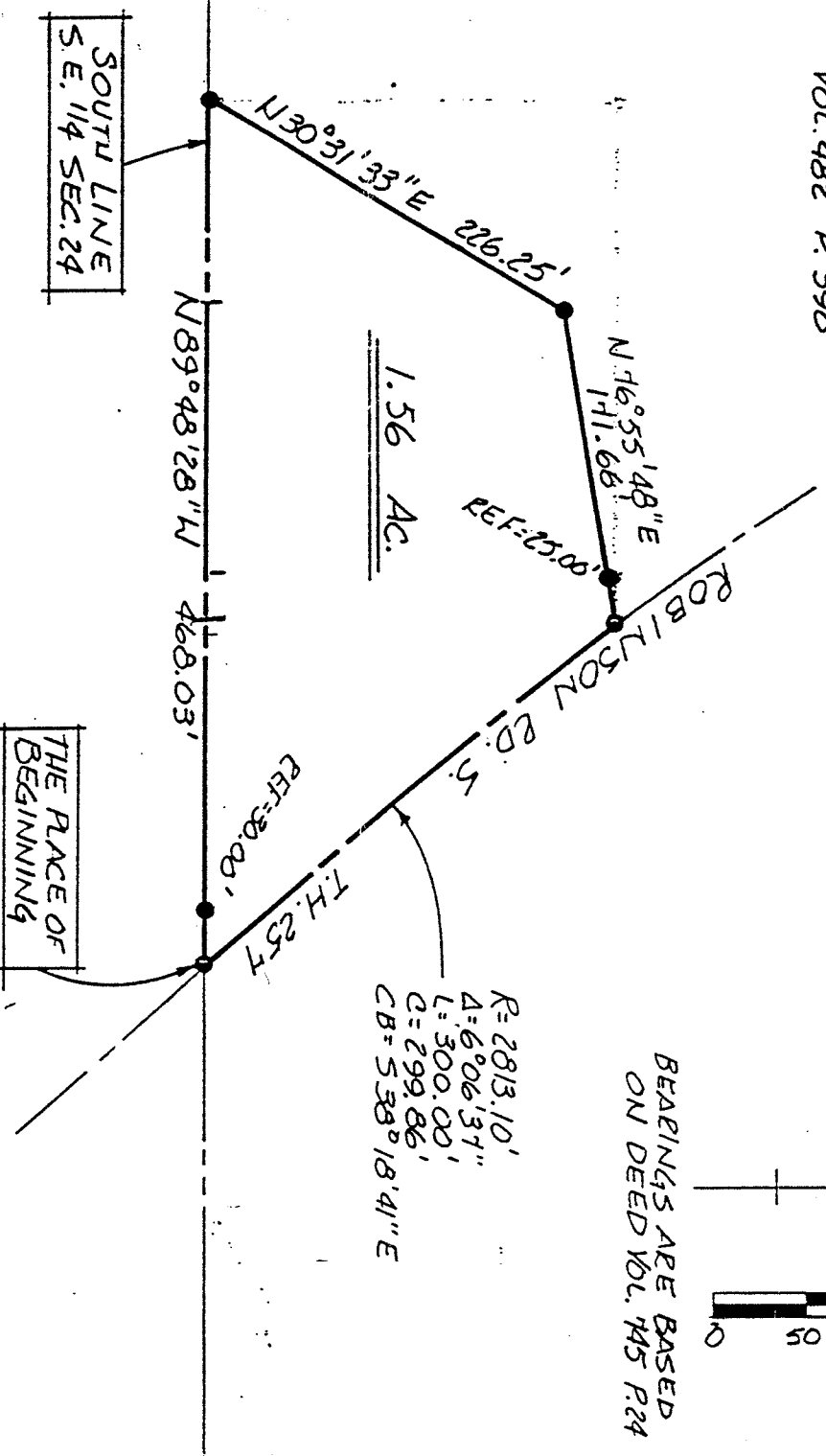

BEARINGS ARE BASED
ON DEED VOL. 745 P. 24

R = 2813.10'
A = 6° 06' 37"
L = 300.00'
C = 299.86'
CB = 538° 18' 41" E

NEW SPLIT
TAX MAP APPROVED
L.S.K INITIAL
9-9-91 DATE

DRM INITIAL
9-9-91 DATE
TRANSFER APPROVED
JACK REINER
RICHLAND CO. AUDITOR

- IRON PIN FOUND
- R.R. SPIKE SET
- 5/8" Ø REINFORCING RODS W/ I.D. CAPS MARKED "SEILER 6869" SET.

Signature
9/10/91

SURVEY BY DOUGLAS C. SEILER
REG. SURVEYOR NO. 6869
52 1/2 N. MAIN ST.
MANSFIELD, OHIO
(419) 525-3644

SURVEY PLAT FOR	
BAEDEN	
PT. S.E. 1/4 SECTION 24, T. 22, R. 18	
WELER TOWNSHIP	
RICHLAND COUNTY, OHIO	
DATE: AUG. 6, 1991	SCALE: 1" = 100'
DEWG. No: 912472	DEWN. BY: JAA