

DETAIL SW CORNER OF SURVEY  
NOT TO SCALE

2018  
- 208  
1810  
5.25  
1285

Indicates PROPERTY CORNERS OF THIS SURVEY.

THIS SURVEY WAS MADE FOR AND AT THE REQUEST OF MISS SIRLOUIS

SURVEY PLAT FOR PROPERTY TRANSFER

M. SIRLOUIS

PART SE 1/4 SECTION 24 T.22, R.18

WELLES TOWNSHIP  
RICHLAND COUNTY, OHIO

DATE: AUG. 26, 1970 SCALE: 1" = 100'  
DRAWN BY: SJZN

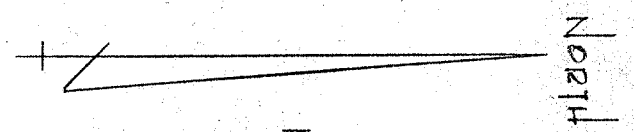

M. Sirlois  
5.32 ACRES

SURVEYED FOR TRANSFER  
M. SIRLOIS  
TO  
HAIRSTON  
1.46 ACRES

HAIRSTON  
1.45 AC.

Mc FARLAND  
1.767 AC.

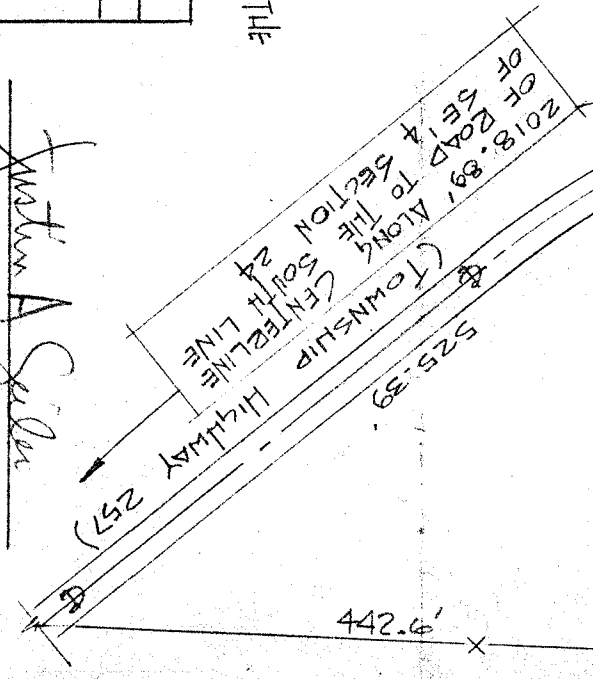

BY: JUSTIN A. SEILER  
SURVEY # 4421