

NORTH

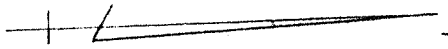

M. SIR LOUIS
6.783 AC.
(VOL. 448, Pg. 93)

1.45 AC.

1.767 AC.

E.N. COLE
99 AC.

THE PLACE OF
BEGINNING

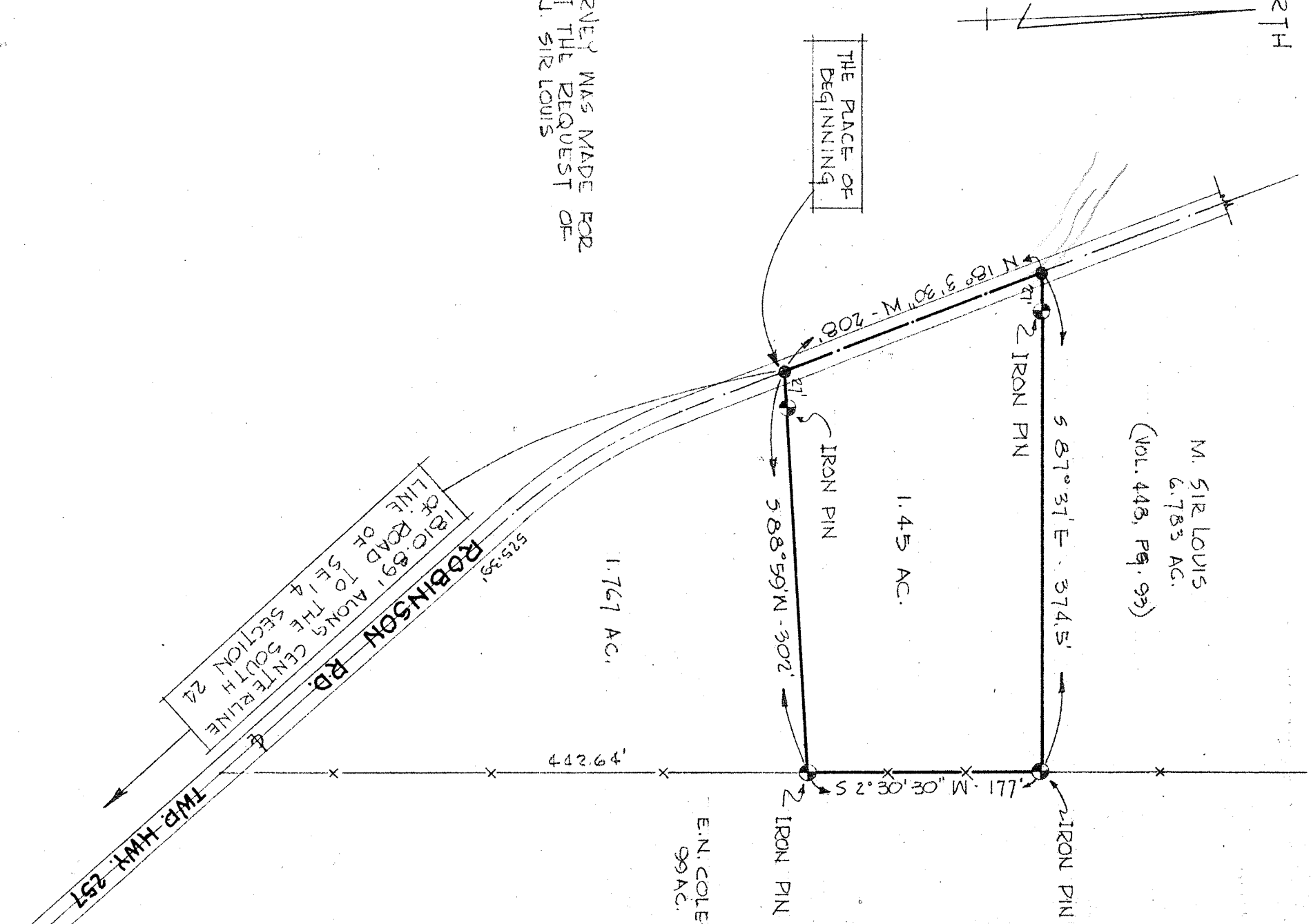

THIS SURVEY WAS MADE FOR
AND AT THE REQUEST OF
MARY J. SIR LOUIS

SURVEY BY: Justin A. Seider
REG. SURVEYOR # 4421

SURVEY PLAT FOR PROPERTY TRANSFER	
MARY J. SIR LOUIS	
PART SE 1/4 SECTION 24	
WELLER TOWNSHIP	
RICHLAND COUNTY, OHIO	
SCALE: 1"=100'	DATE: SEPT. 15, 65
DRW. NO: 65126	DRW. BY: JAS

1810.89' ALONG CENTRELINE
OF ROAD TO THE SOUTH
LINE OF SE 1/4 SECTION 24

ROBINSON RD.

TWO HWY 257

