

SURVEY FOR D. KISSEL

NORTHEAST QUARTER
SECTION 24, T.P. 22, R. 18
WELLER TOWNSHIP
RICHLAND COUNTY, OHIO

NORTH

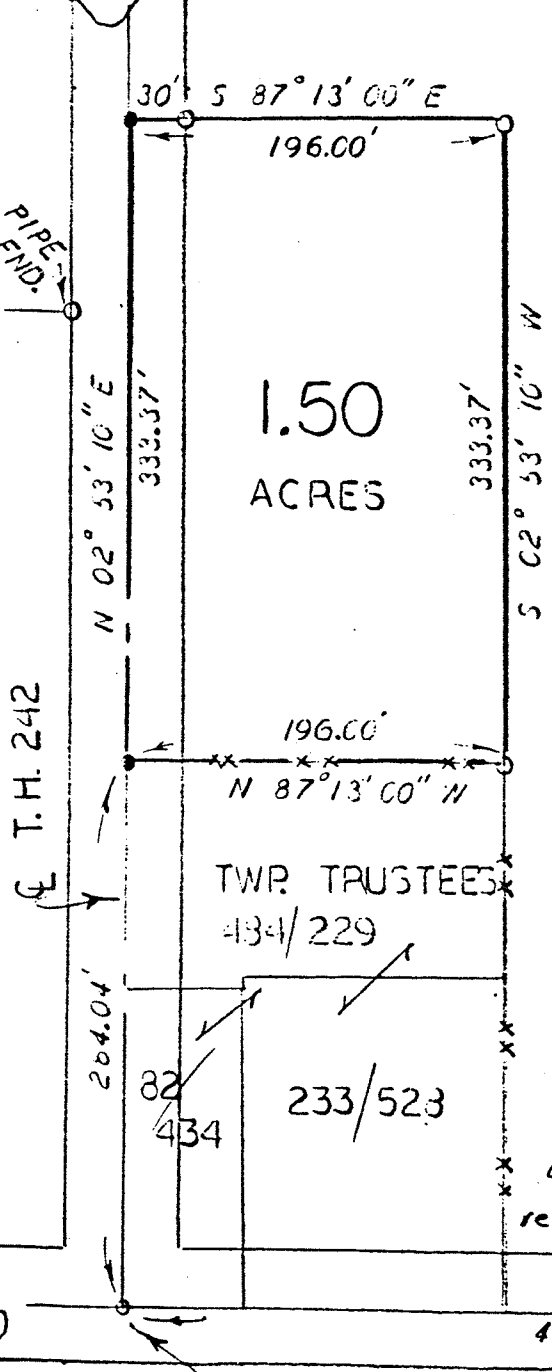
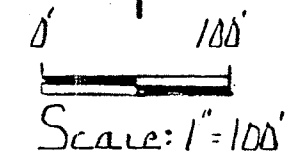

Legend:

- - 5/8" rebar w/cap stamped "PS 7016" set
 - - Railroad Spike set
- STEVEN H. RIEDEL
 OCTOBER 2, 1987
 rev. July 28, 88 25.75'

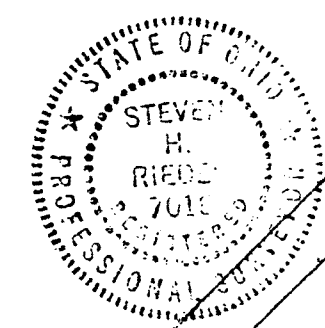
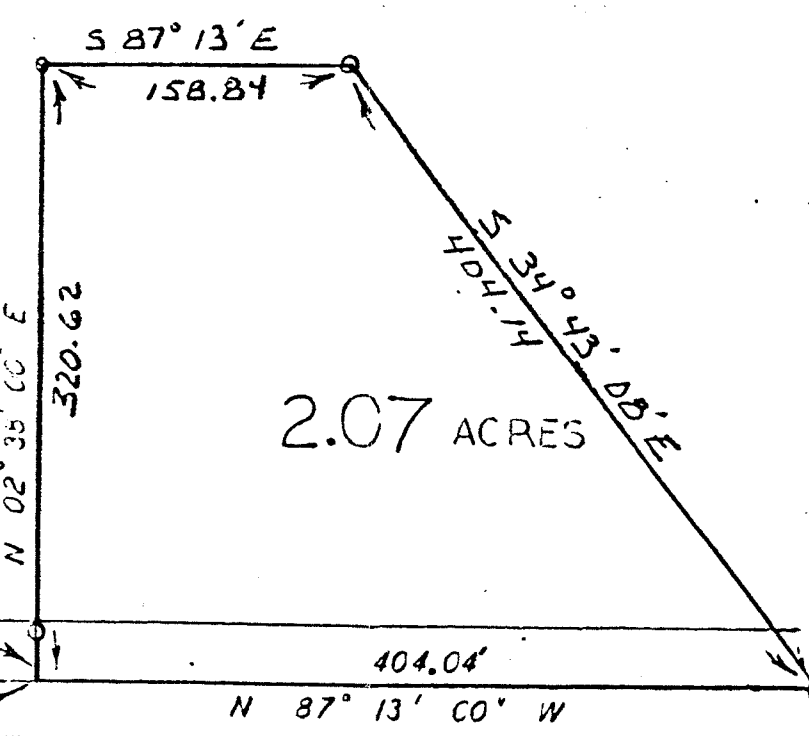

IRON PIPE FND.
REPLACED WITH REBAR

IRON BAR FND.

☐ S.R. 545 SOUTH LINE N.E. 1/4 SEC. 24

EAST LINE SEC. 24

588/272