

SURVEY FOR D. KISSEL

NORTHEAST QUARTER
SECTION 24, TP:22, RG.18
WELLER TOWNSHIP
RICHLAND COUNTY, OHIO

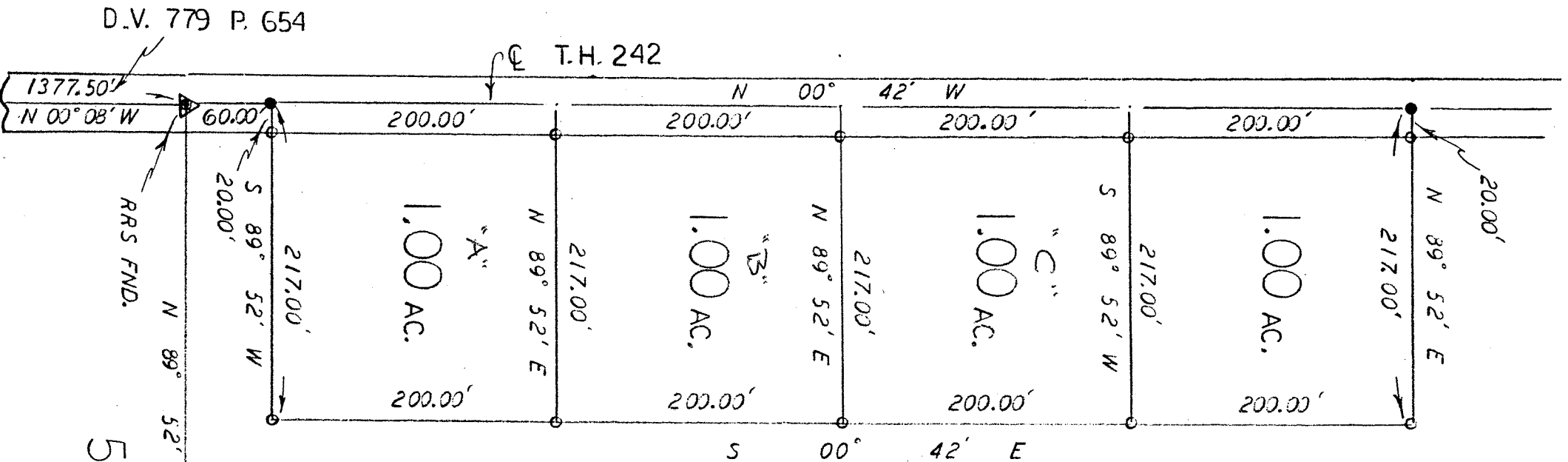
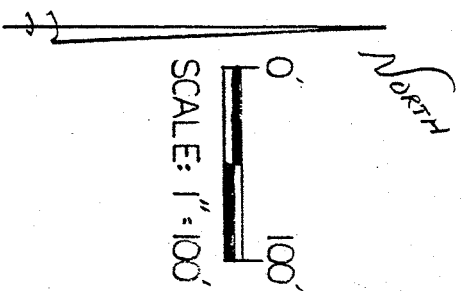

- LEGEND:**
- o - 5/8 inch rebar w/cap stamped
"PS 7016" set
 - - Railroad spike set

Steven H. Riedel
Ohio registered surveyor 7016
October 12, 1988

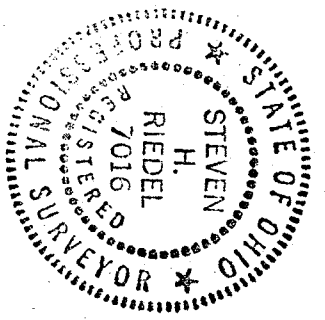

P/L
N 89° 52' E 651.58'
5.00 AC.