

FROM:

TO: WELLS TOWNSHIP TRUSTEES

RICHLAND COUNTY
ENGINEERING DEPT.
COURT HOUSE
MANSFIELD, OHIO

SUBJECT: TOWNSHIP PROGRESS

DATE: APRIL 6, 1964

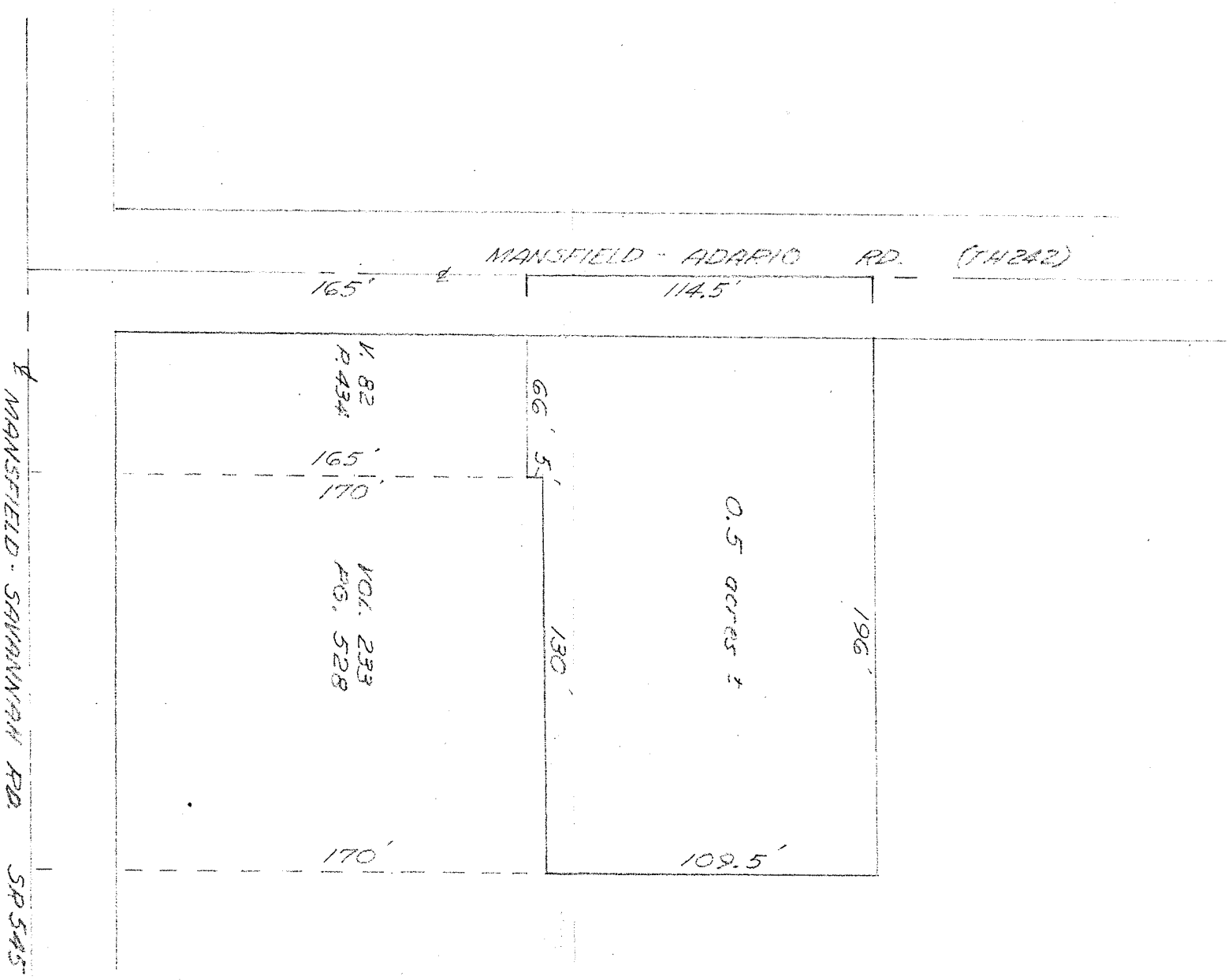

PLAT OF SURVEY FOR WELLS TOWNSHIP TRUSTEES
 NE QT - SEC. 24 - T. 22 - R. 18
 SURVEY & DRAWING BY JAMES B. ROBERTS - SURV. 4279
 SCALE: 1" = 50'