

SURVEY PLAT OF 1.00 ACRES
 S.W. 1/4 SEC. 23, T-22, R-18
 WELLER TWP., RICHLAND CO., OHIO
 SURVEYED FOR B. & M. TUCKER

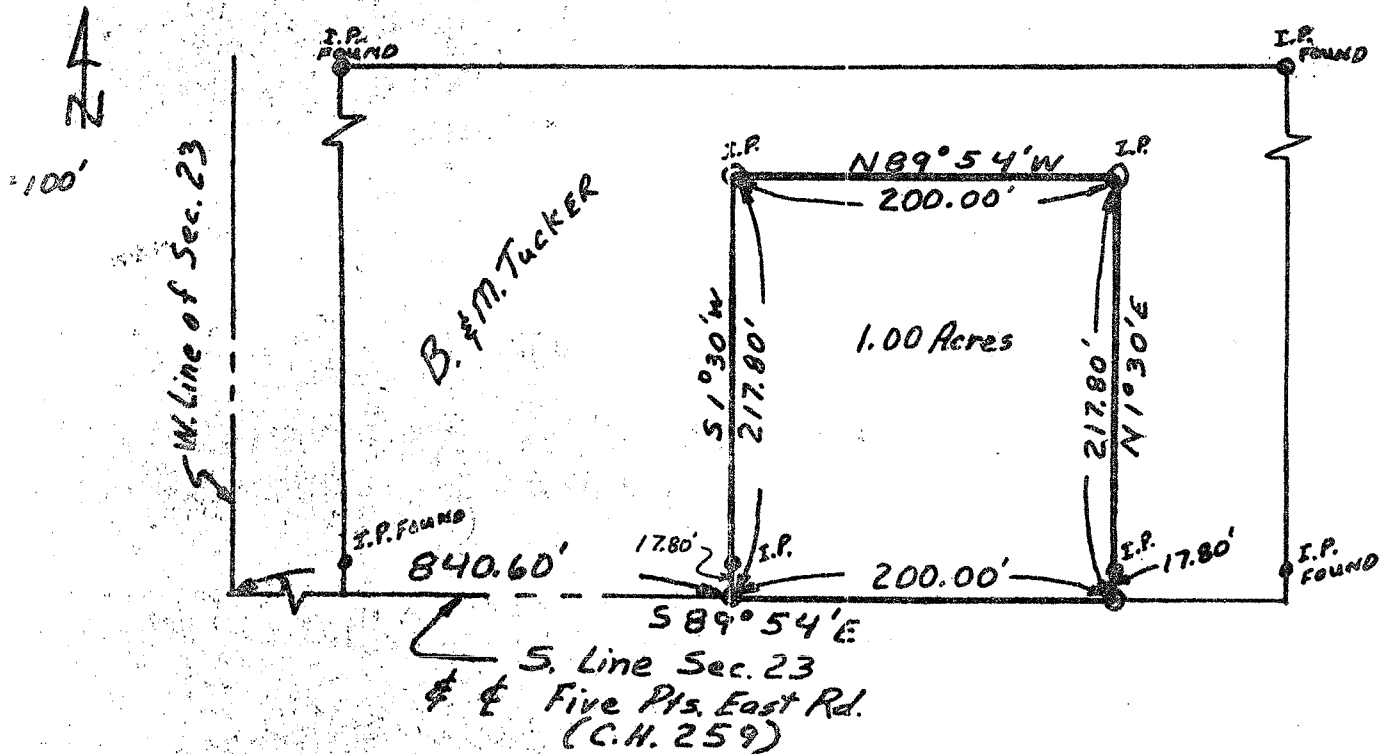

Situated in the Township of Weller, County of Richland, State of Ohio and known as being part of the Southwest Quarter of Section 23, Township 22, Range 18, and more particularly described as follows:

Commencing at the Southwest corner of Section 23,
 Thence South 89 deg. 54 min. East a distance of 840.60 feet along the South line of Section 23, said line being also the centerline of Five Points East Road (C.H. #259), to the place of beginning,
 Thence continuing South 89 deg. 54 min. East, a distance of 200.00 feet along the centerline of said road,
 Thence North 1 deg. 30 min. East, a distance of 217.80 feet along a line parallel to the West line of said section,
 Thence North 89 deg. 54 min. West, a distance of 200.00 feet along a line parallel to the South line of said section,
 Thence South 1 deg. 30 min. West, a distance of 217.80 feet along a line parallel to the West line of said section to the true place of beginning containing 1.00 acres of land, more or less, but subject to all legal highways and easements of record.

Surveyed by James D. Mawhorr
 James D. Mawhorr
 Registered Surveyor No. 6690
 March 24, 1984