

SURVEY PLAT
PT. SW Q.TR. SECTION 23
WELLER TOWNSHIP (T-22, R-18)
RICHLAND COUNTY, OHIO
OWNED BY: B & M TUCKER

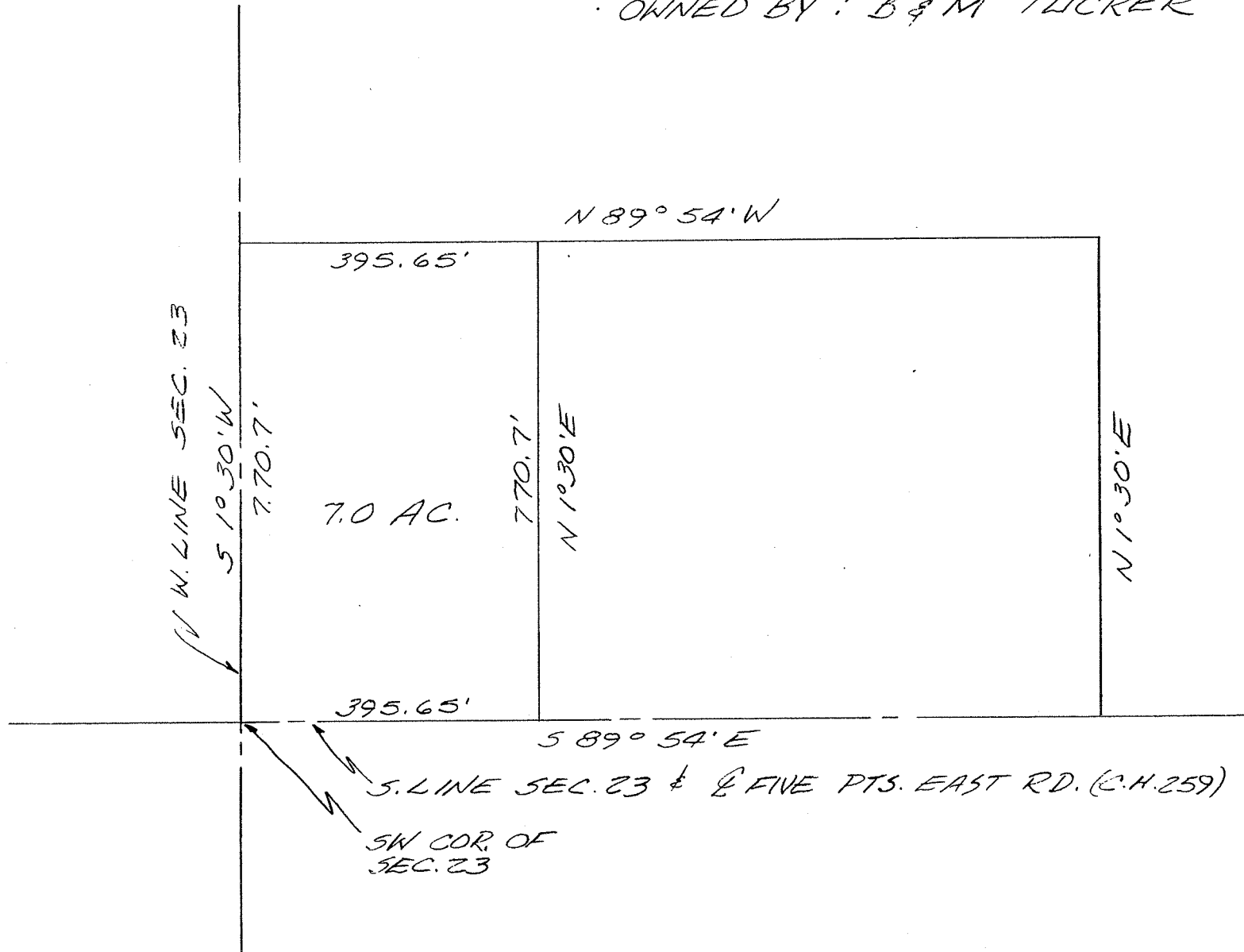

John W. Napier, Jr.
JOHN W. NAPIER, JR. DATE
REG. SURVEYOR NO. 6252 5/12/83