

SURVEY PLAT  
PT. SW Q.TR. SECTION 23  
WELLER TOWNSHIP (T-22, R-18)  
RICHLAND COUNTY, OHIO  
OWNED BY: B & M TUCKER

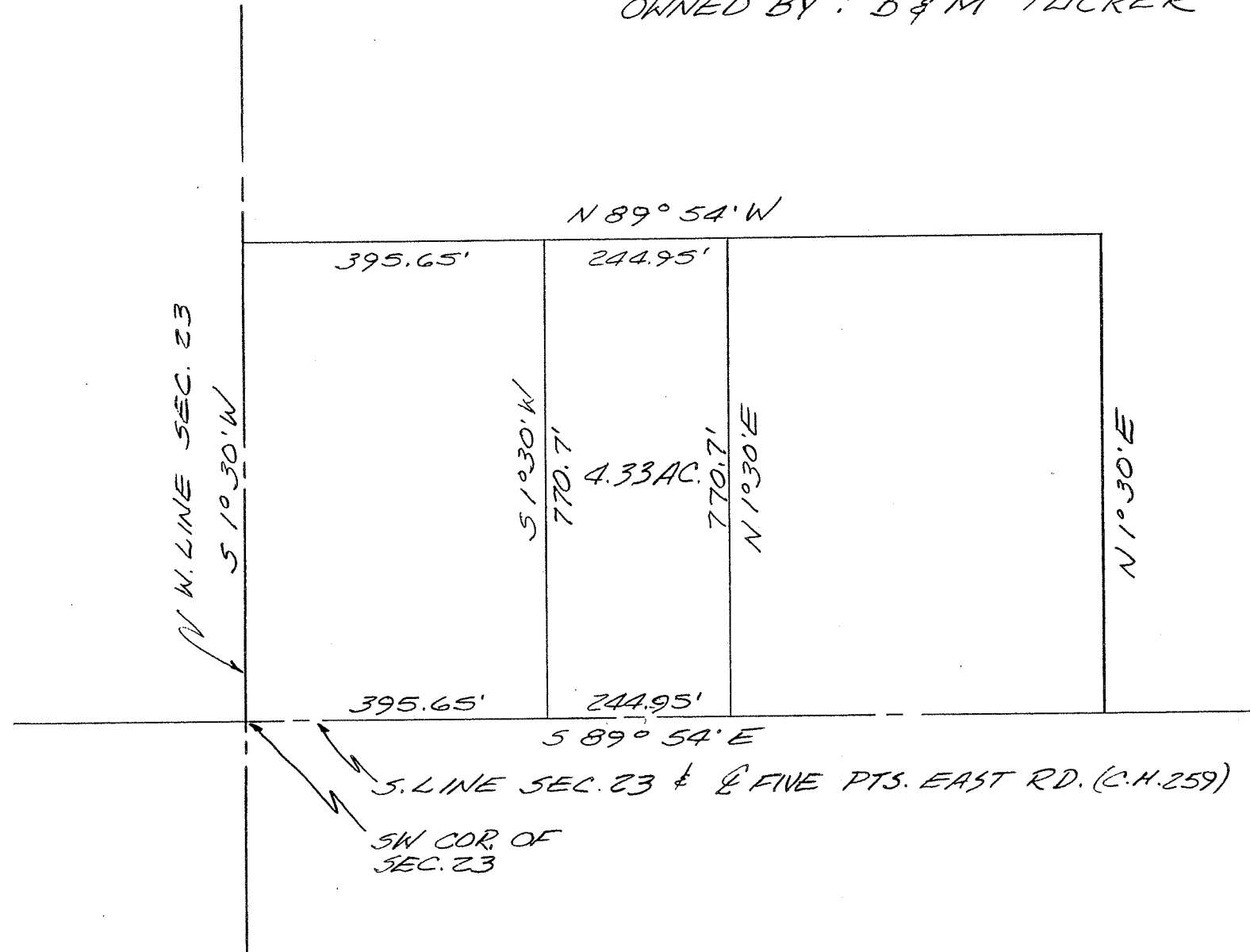

*John W. Napier, Jr.* 5/12/83  
JOHN W. NAPIER, JR. DATE  
REG. SURVEYOR NO. 6252