

PROPERTY

TO BE SOLD BY

MRS. WINBRIDLER

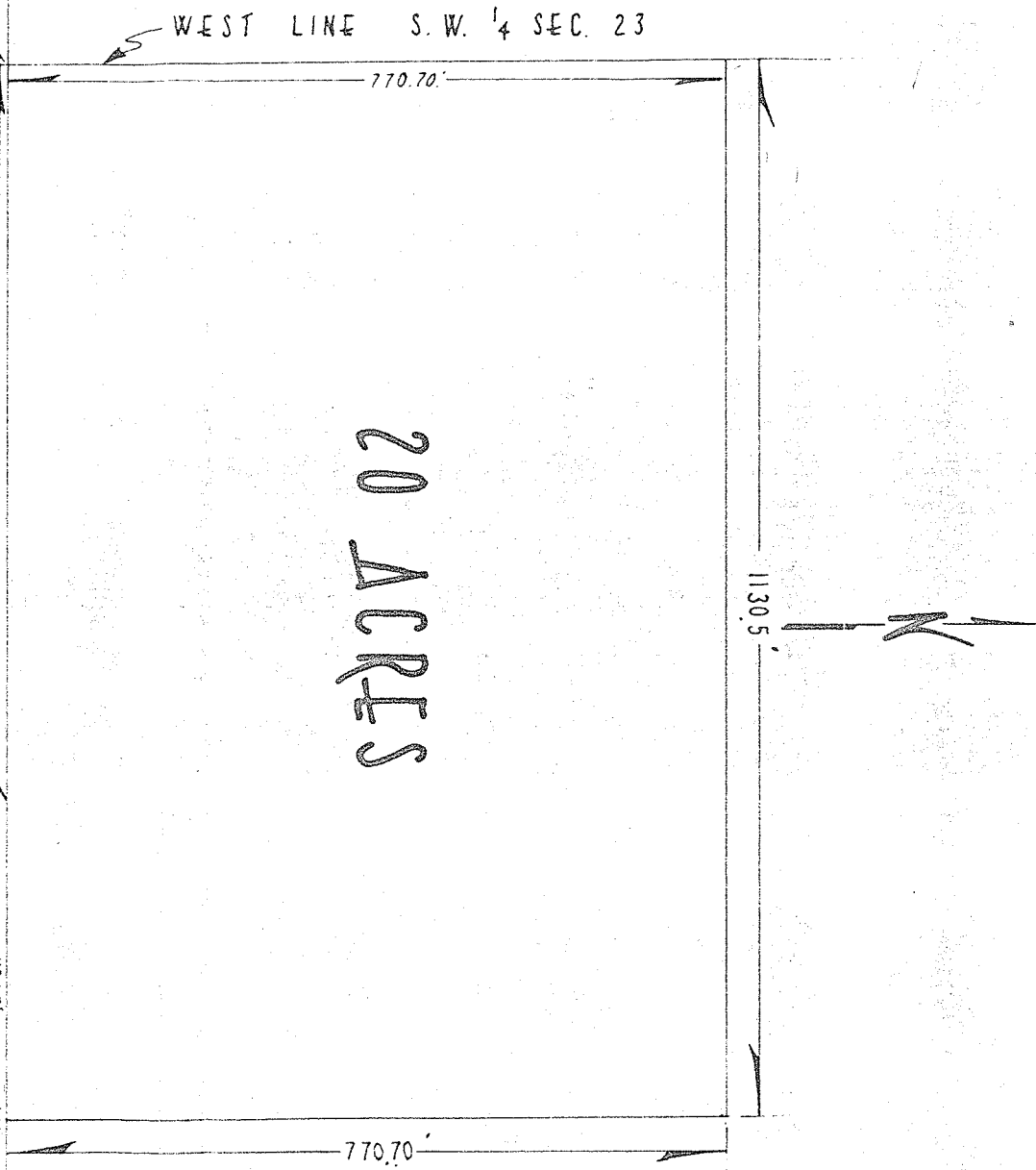

20 ACRES

PART WEST 1/2, SOUTHWEST 1/4  
 OF SECTION 23,  
 TOWNSHIP 22, RANGE 18  
 WELLES TOWNSHIP  
 RICHLAND COUNTY, OHIO

SCALE : 1" = 200'

*Robert A. Cummins*  
 ROBERT A. CUMMINS  
 REG. SURVEYOR 4939