

SEC. 15 SEC. 14
 SEC. 22 NORTH LINE N.W. 1/4 SEC. 23
 N.W. CORNER N.W. 1/4
 SEC. 23 T 22 R 18

BRUBAKER CREEK RD. (T.M. 138)
 WEST LINE N.W. 1/4 SEC. 23

KISSEL



NORTH
 SCALE · 1" = 100'

⊙ IRON PIN SET

OSWALT

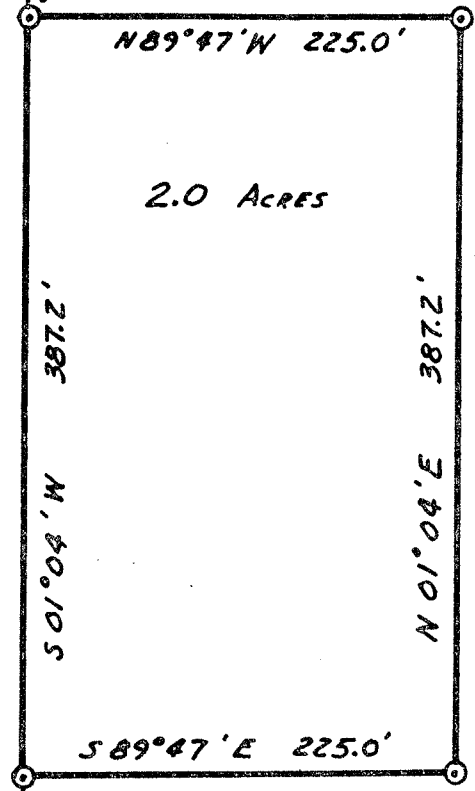

2.0 ACRES

James D. Mawhous
 REG. SURVEYOR # 66

SURVEY PLAT OF 2.0 ACRES
 N.W. 1/4 SEC. 23 T 22 R 18
 WELLER TWP.
 RICHLAND CO. OHIO
 SURVEYED FOR R. KISSEL ESTA
 MARCH 18, 1981