

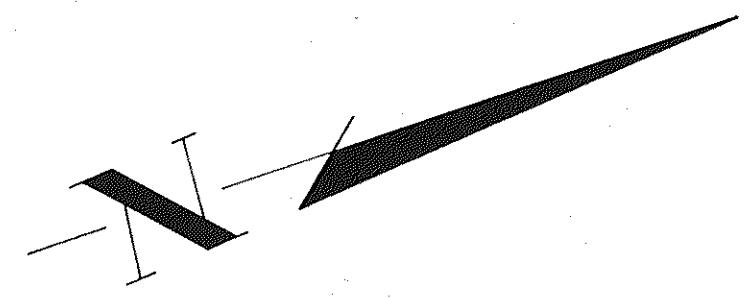

**PROPERTY SURVEY**  
**LESTER H. POGGEMEYER, PE, INC.**  
 121 E WOOSTER ST BOWLING GREEN, OHIO 43402 PH 419-352-7537  
 355 W MAIN ST LEXINGTON, OHIO 44904 PH 419-884-2001

DATE	7/77
CHECKED	EGB
DATE	7/77
APPROVED	EGB
DATE	
REVISIONS	
DATES	

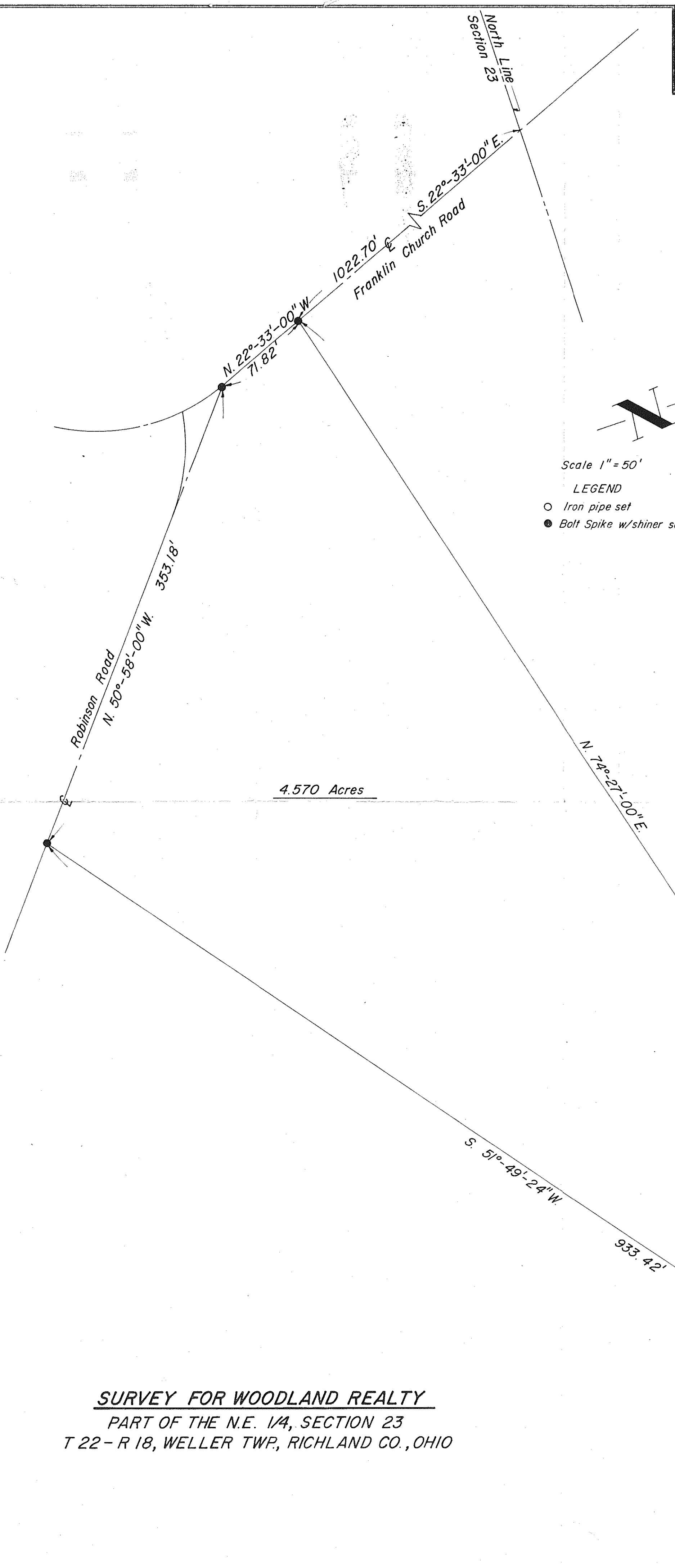

Scale 1" = 50'

**LEGEND**

- Iron pipe set
- Bolt Spike w/shiner set

We hereby certify the above described parcel was surveyed during JULY, 1977. All distances are in feet and decimals thereof.

The bearings referred to herein are based upon an assumed meridian and are used only for purpose of angular measurement.

Edward G. Black ES.  
 Edward G. Black - Reg. Surveyor # 6365

Lester H. Poggemeyer, P.E., Inc.  
 Consulting Engineers & Surveyors  
 355 West Main Street  
 Lexington, Ohio 44904

4.570 Acres

**SURVEY FOR WOODLAND REALTY**  
 PART OF THE N.E. 1/4, SECTION 23  
 T 22 - R 18, WELLER TWP., RICHLAND CO., OHIO