

SURVEY OF YOUNG PROPERTY

L. J. YOUNG
848/174

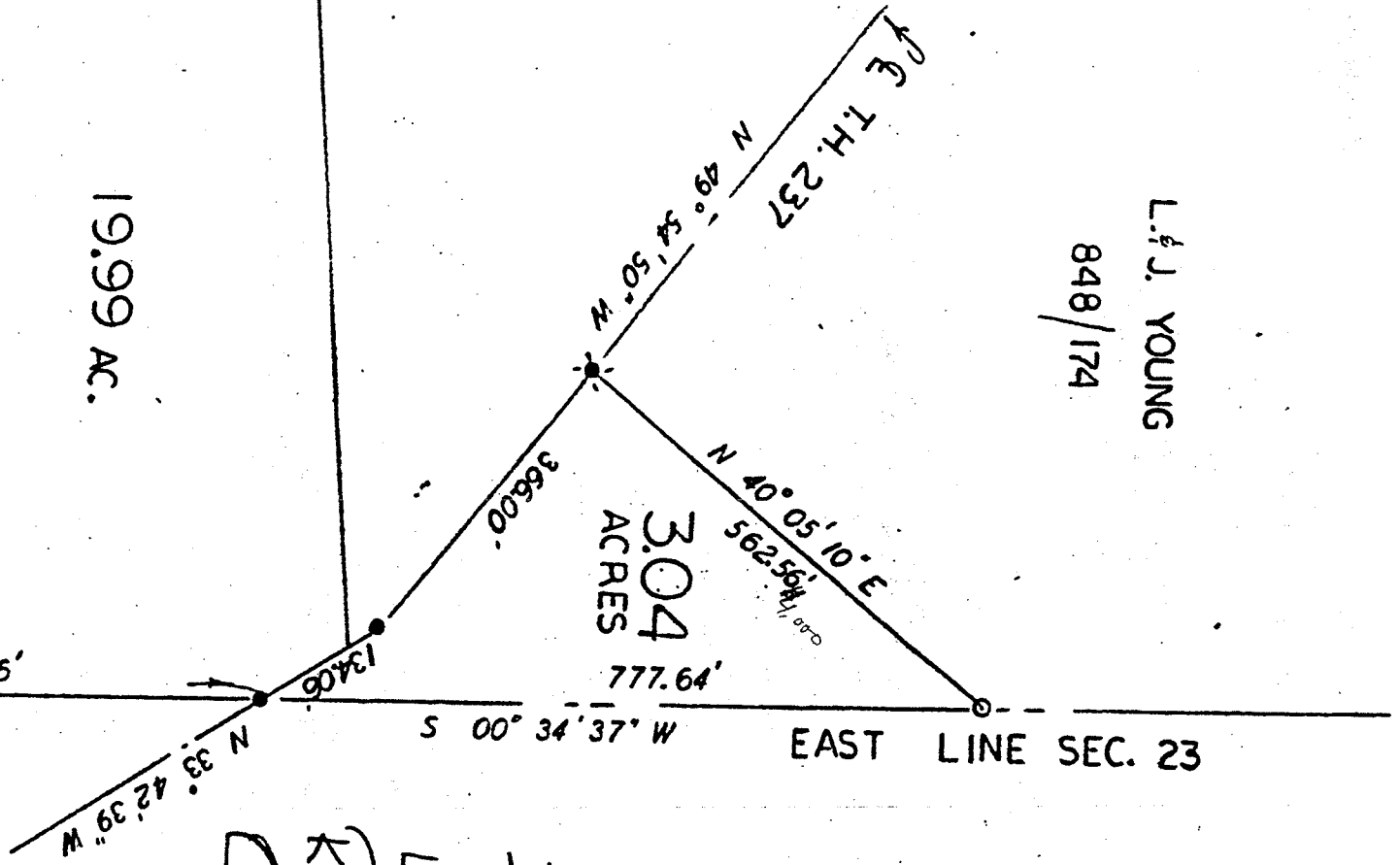
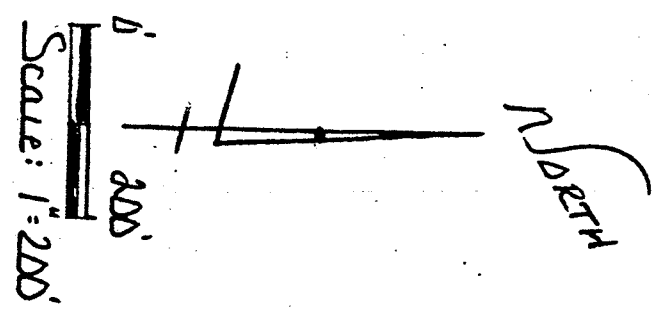

19.99 AC.

NORTHEAST QUARTER
SECTION 23
TR. 22, R. 18
DELLER TOWNSHIP
RICHLAND COUNTY
OHIO

Legend:

- - 5/8" rebar w/cap
STAMPED "PS7016" SET
- ⊙ - EXISTING IRON PIN
- - EXISTING RAILROAD SPIKE
- ⊙ - RAILROAD SPIKE SET

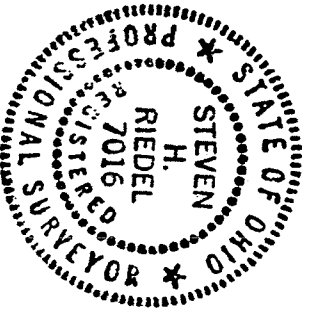

STEVEN H. RIEDEL
OHIO REG. SURVEYOR 7016
MAY 29, 1987