

SURVEY OF YOUNG PROPERTY

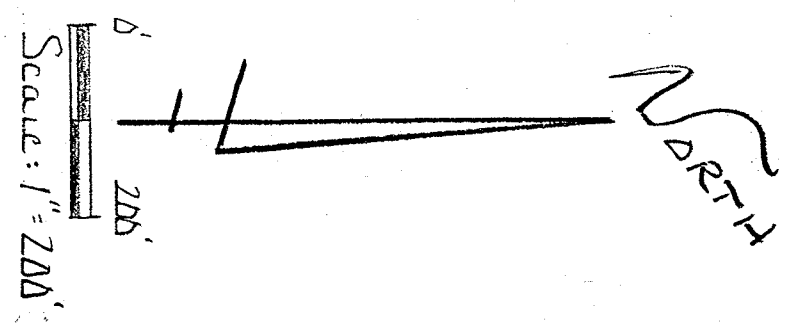
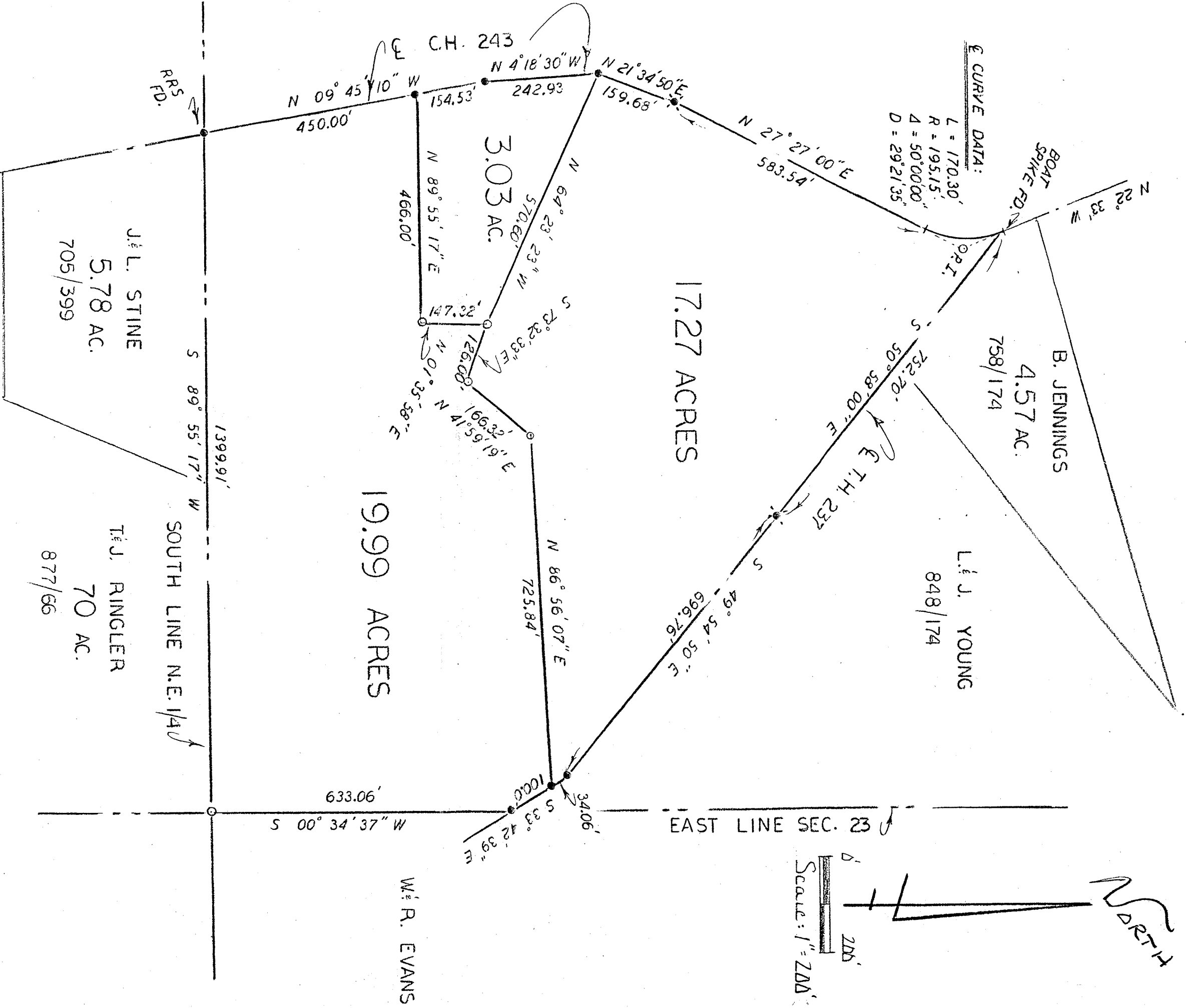

NORTHEAST QUARTER,
 WELLES TOWNSHIP
 RICHLAND COUNTY, OHIO,
 SECTION 23

STEWART A. KIEDEL
 OHIO REG. SURVEYOR 7016
 MARCH 3, 1987

Legend:
 ○ = 5/8" rebar w/cap STAMPED
 "PS 7016" SET
 - Railroad SPIKE SET
 - P.K. NAIL SET