

N

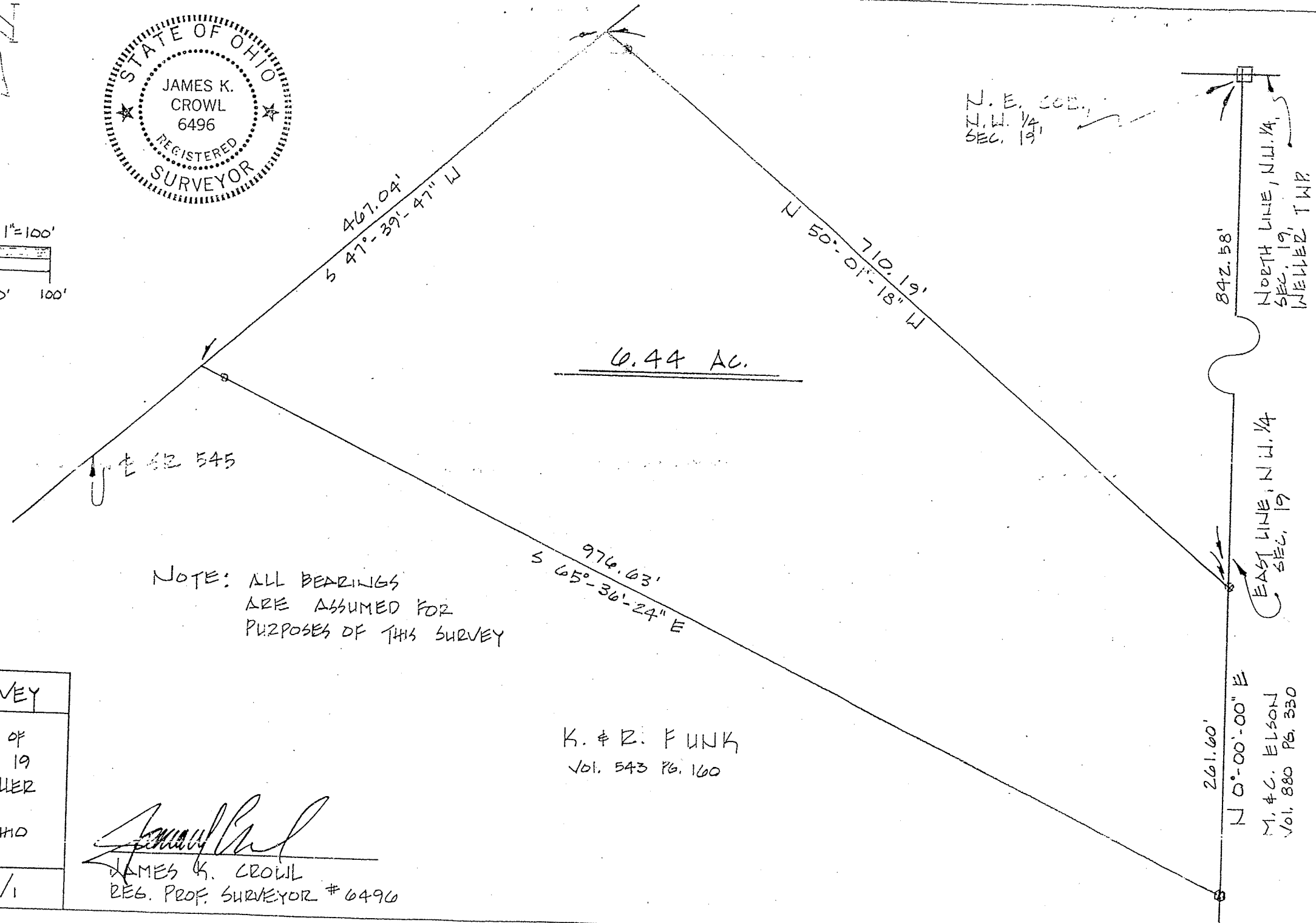

SCALE 1"=100'

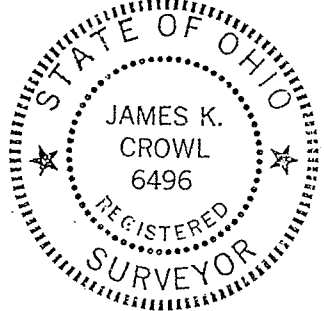
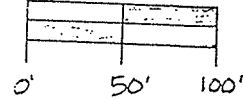

N. E. COR.
N.W. 1/4
SEC. 19

NORTH LINE, N.W. 1/4,
SEC. 19,
WELLER TWP

EAST LINE, N.W. 1/4
SEC. 19

M. & C. ELSON
Vol. 880 Pg. 330

6.44 AC.

NOTE: ALL BEARINGS
ARE ASSUMED FOR
PURPOSES OF THIS SURVEY

K. & R. FUNK
Vol. 543 Pg. 160

- I.P. SET
- I.P. FOUND

PLAT OF SURVEY

PART OF THE N.E. 1/4 OF
THE N.W. 1/4, SECTION 19
TWP. 24 R. 17, WELLER
TOWNSHIP, RICHLAND
COUNTY, STATE OF OHIO

29 NOV. 1989 1/1

James K. Crowl
 JAMES K. CROWL
 REG. PROF. SURVEYOR # 6496