

PLAT OF SURVEY FOR KENNETH H. FUNK
 PART OF THE NORTHWEST QUARTER SECTION 19, TWP. 24, RANGE 17,
 WELLER TOWNSHIP, RICHLAND COUNTY, OHIO

Kenneth H. & Rachel M. Funk Vol. 543, Pg. 160

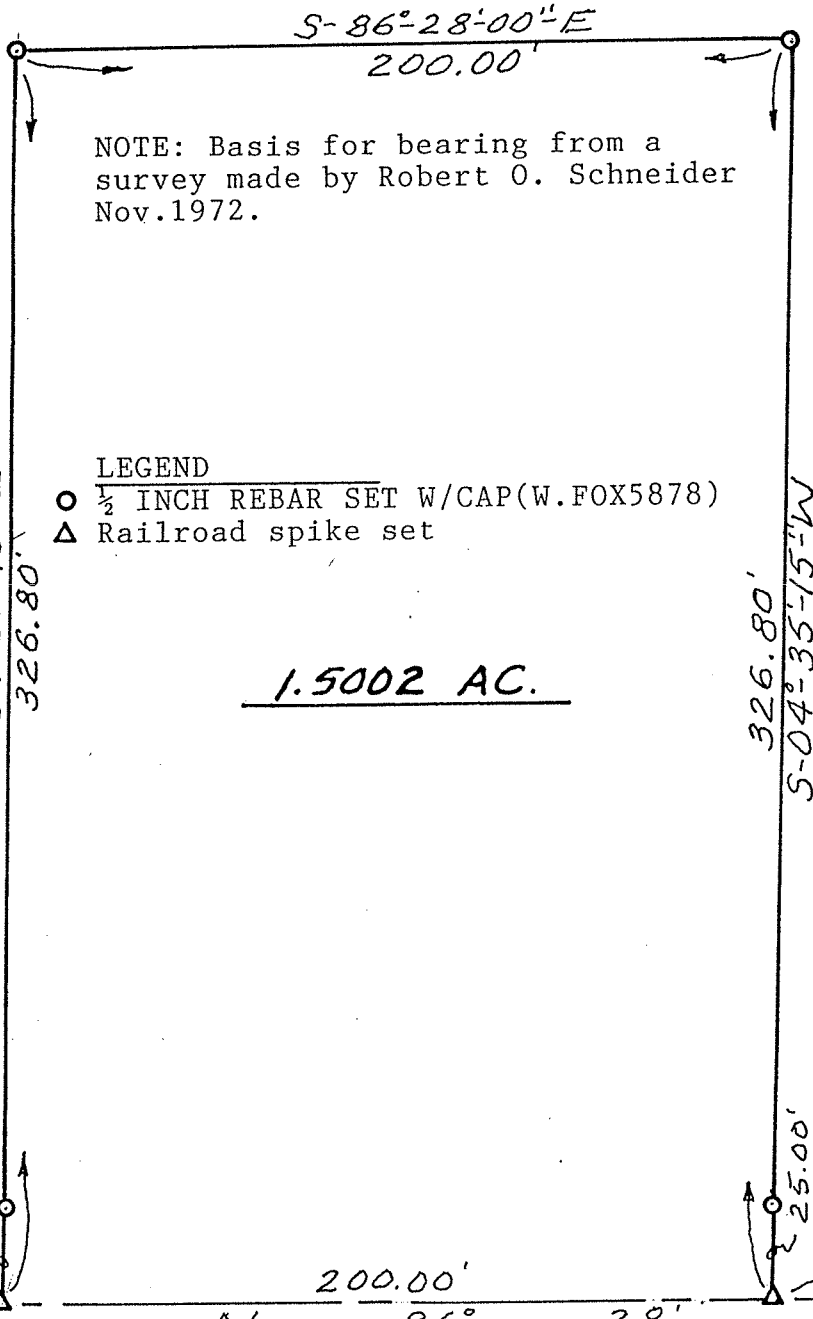

NOTE: Basis for bearing from a survey made by Robert O. Schneider Nov. 1972.

- LEGEND
- 1/2 INCH REBAR SET W/CAP(W.FOX5878)
 - △ Railroad spike set

1.5002 AC.

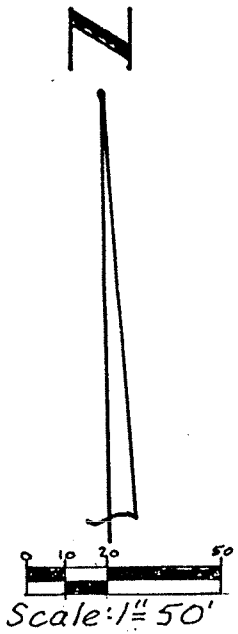

East Line N.W.Qtr.
Section 19, Weller Twp.

200.00'
 N 86° 28'
CHARLES ROAD

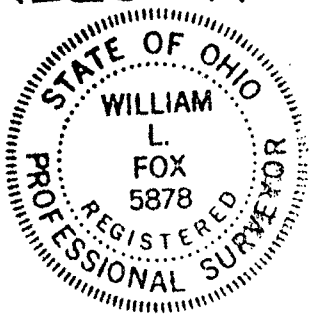

William L. Fox
 William L. Fox, P.S.
 Registered Surveyor #5878