

SURVEY PLAT OF 0.51 ACRES
 PART OF N.E. 1/4 SEC. 19 T24 R17
 WELLER TOWNSHIP
 RICHLAND COUNTY, OHIO
 SURVEYED FOR JOE ROGERS

BY
 James D. Mawhorr
 REG. SURVEYOR NO. 6690
 NOVEMBER 26, 1983



NORTH
 SCALE 1" = 100'

- IRON PIN
- R.R. SPIKE

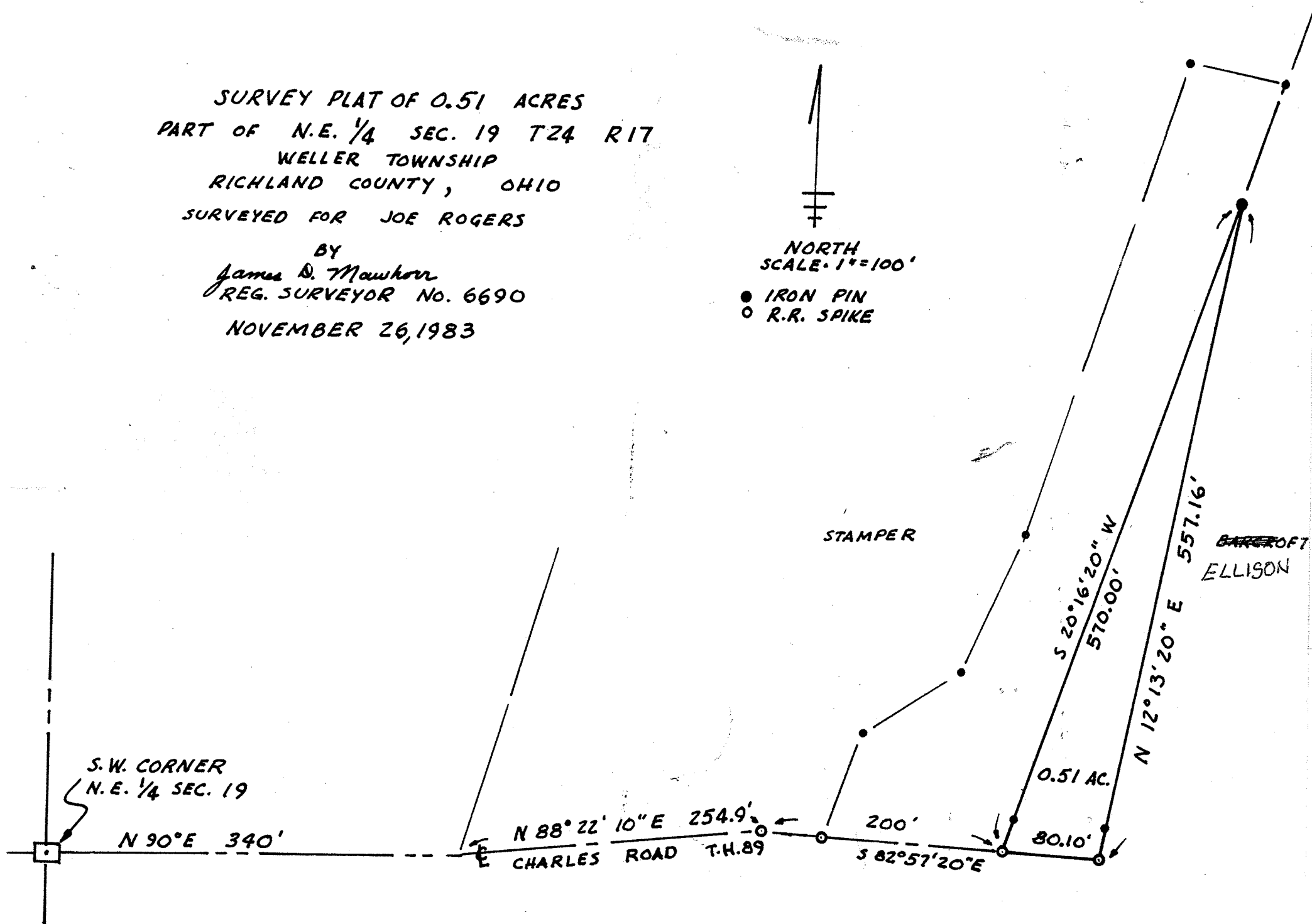

S.W. CORNER
 N.E. 1/4 SEC. 19

N 90° E 340'

N 88° 22' 10" E 254.9'
 E CHARLES ROAD T.H. 89

200'

S 82° 57' 20" E

80.10'

0.51 AC.

S 20° 16' 20" W
 570.00'

N 12° 13' 20" E 557.16'

STAMPER

~~BARCROFT~~
 ELLISON