

STEWARD

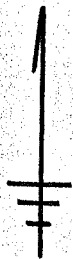

NORTH  
SCALE · 1" = 200'

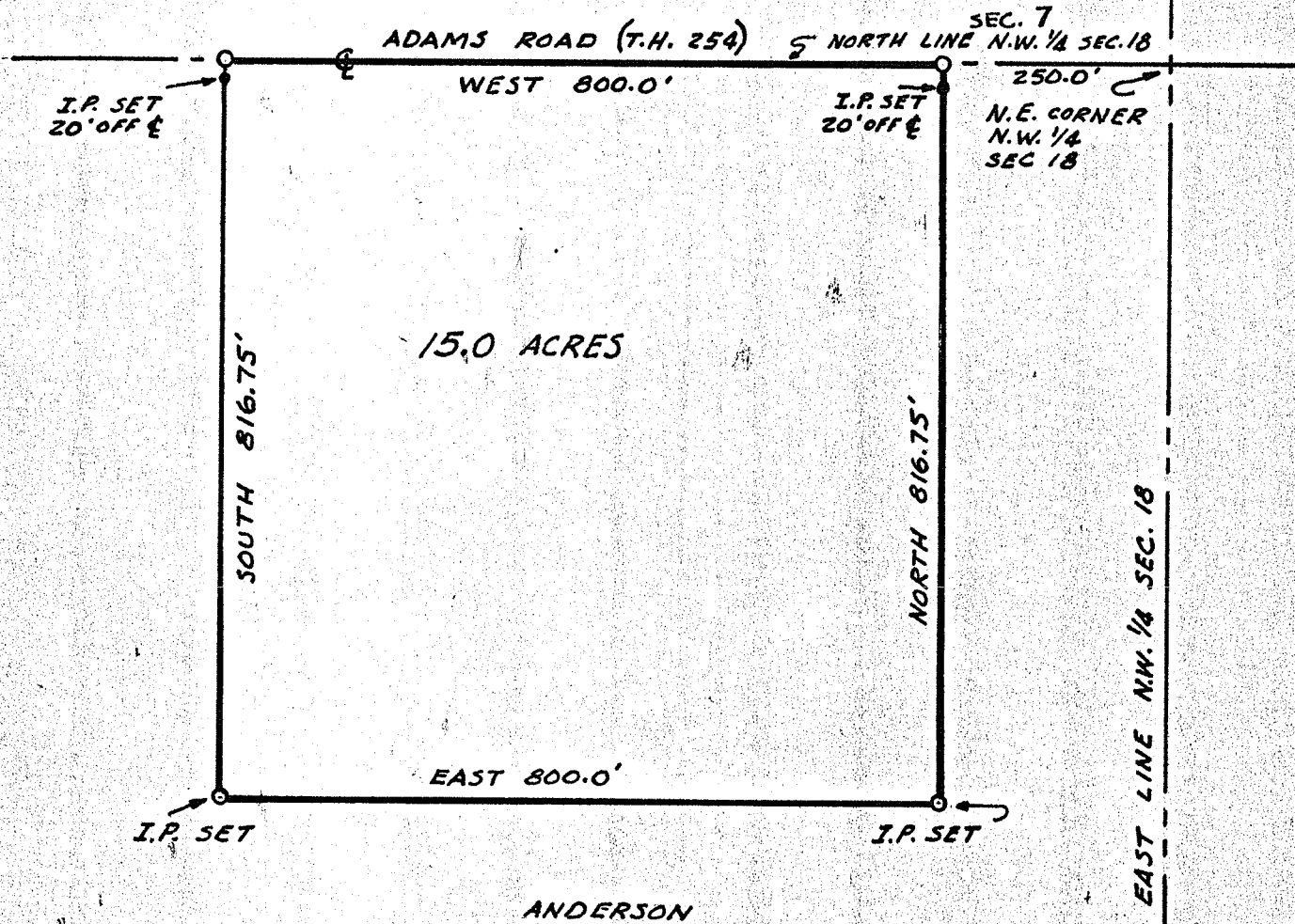

OCTOBER 27, 1980

SURVEY PLAT of 15.0 ACRES  
N.W. 1/4 SEC. 18, T 24, R 17  
WELLER TWP, RICHLAND Co., OHIO

SURVEYED For R. ANDERSON

JAMES D. MAWHORR

James D. Mawhorr  
REG. SURVEYOR # 6690