

WEST LINE
T-2 NW QTR.
SECTION 17

J. & A. BARZDOFF
VOL. 587, P. 196

NORTH

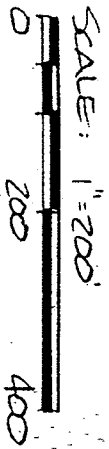

BEARINGS ARE BASED
ON AN ASSUMED
MERIDIAN.

T. & D. PLASTER
S.O.A
REV. 71, P. 153

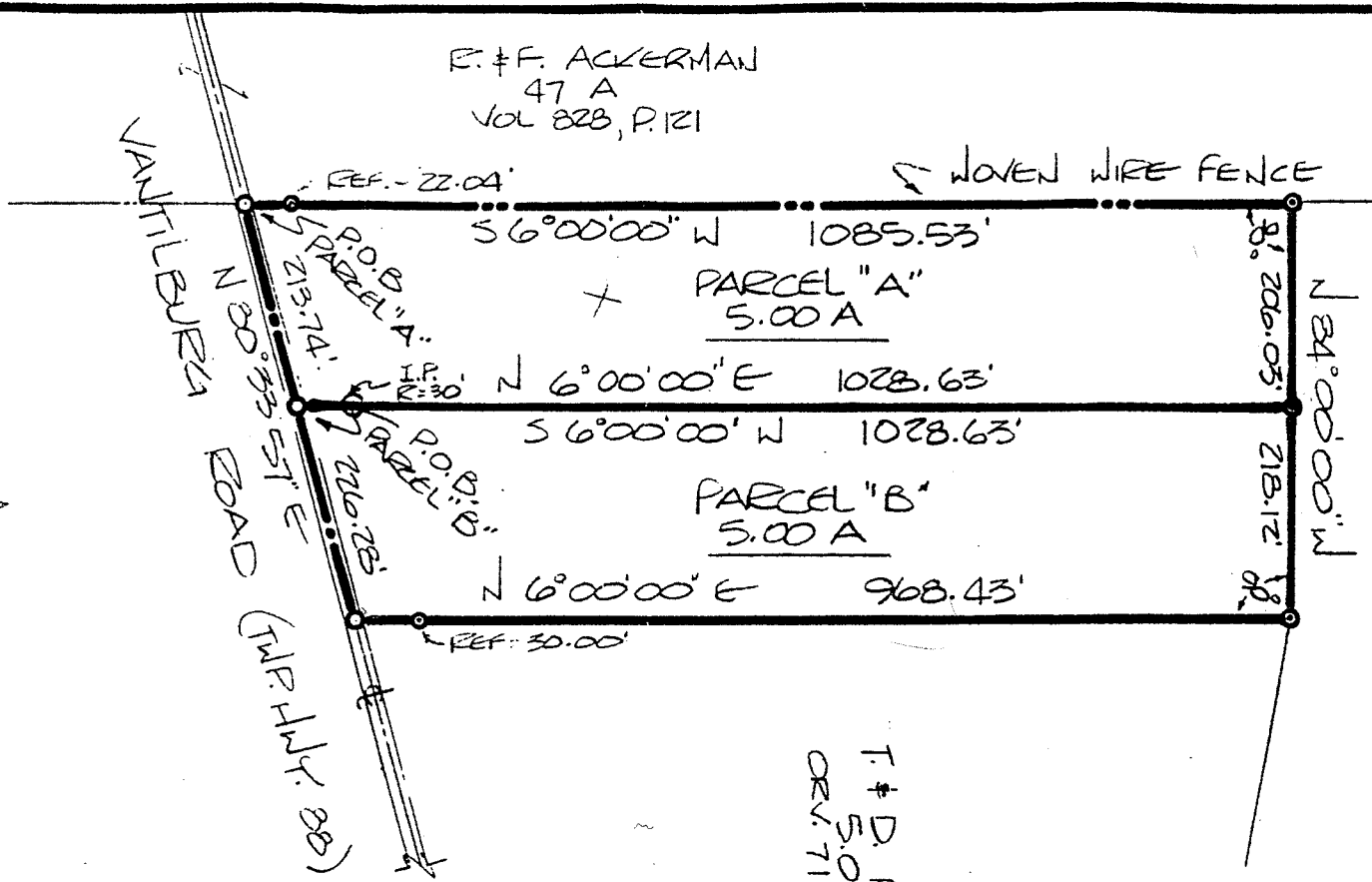

E. & F. ACKERMAN
47 A
VOL. 828, P. 121

INDICATES 5/8" RODS WITH
CAPS STAMPED "SCALE
6000", SET.

INDICATES PR SPIRES
SET ON E OF ROAD

APPROVED
TAX MAP OFFICE
E.A.N.
INITIAL
1-31-91
DATE

DRVA 1-31-91
INITIAL DATE
TRANSFER APPROVED
FREEMAN J. SWANK
RICHLAND CO. AUDITOR

SURVEY BY: DOUGLAS C. SELLER
ELEG. SURVEYOR # 6809
32 1/2 NORTH MAIN STREET
MANSFIELD OHIO 44802
525-3044

[Signature] 10/12/91

SURVEY PLAT FOR PROPERTY TRANSFER -PLASTER-	
T-2 NW QTR SEC. 17, T-24, R-1 WELER TOWNSHIP RICHLAND COUNTY, OHIO	
DATE: JAN. 29, 1991	SCALE: 1"=200'
DEWG. NO: 902355	DEW. BY: JCS

Section 17
Township 24 North
Range 1 East
Richland County, Ohio