

WEST LINE
NW QTR.
SECTION 17

NORTH

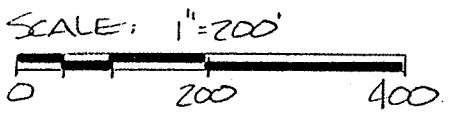

BEARINGS ARE BASED
ON AN ASSUMED
MERIDIAN.

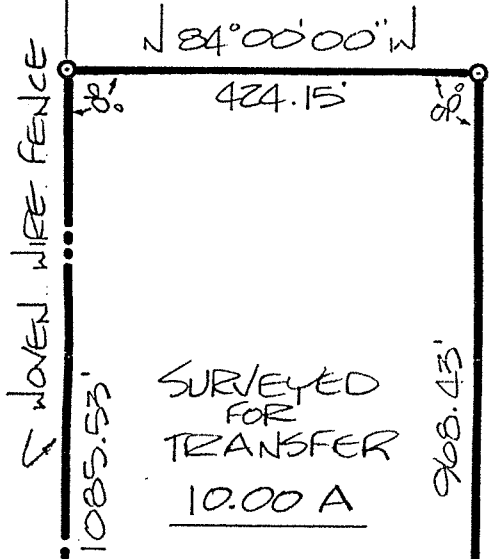

SURVEYED
FOR
TRANSFER
10.00 A

J. & A. BARCROFT
139.527 A
VOL. 587, P. 196

E. F. ACKERMAN
47 A
VOL. 828, P. 121

- INDICATES 5/8" RODS WITH CAPS STAMPED "SEILER 6869", SET.
- INDICATES PK SPIKES SET ON C OF ROAD

REF. - 22.04'
THE PLACE OF BEGINNING

440.02'

N 80°33'57" E

VANTILBURG ROAD (TWP. HWY. 88)

Douglas C. Seiler
 SURVEY BY: DOUGLAS C. SEILER
 REG. SURVEYOR # 6869
 52 1/2 NORTH MAIN STREET
 MANSFIELD, OHIO 44902
 525-3644

SURVEY PLAT FOR PROPERTY TRANSFER	
- BARCROFT -	
PT. NW QTR. SEC. 17, T-24, R-17 WELLER TOWNSHIP RICHLAND COUNTY, OHIO	
DATE: JAN. 15, 1990	SCALE: 1"=200'
DEWCI. N°: 902355	DEWJ. BY: JCS