

N.W. CORNER  
N.E. QUARTER  
SECTION 17

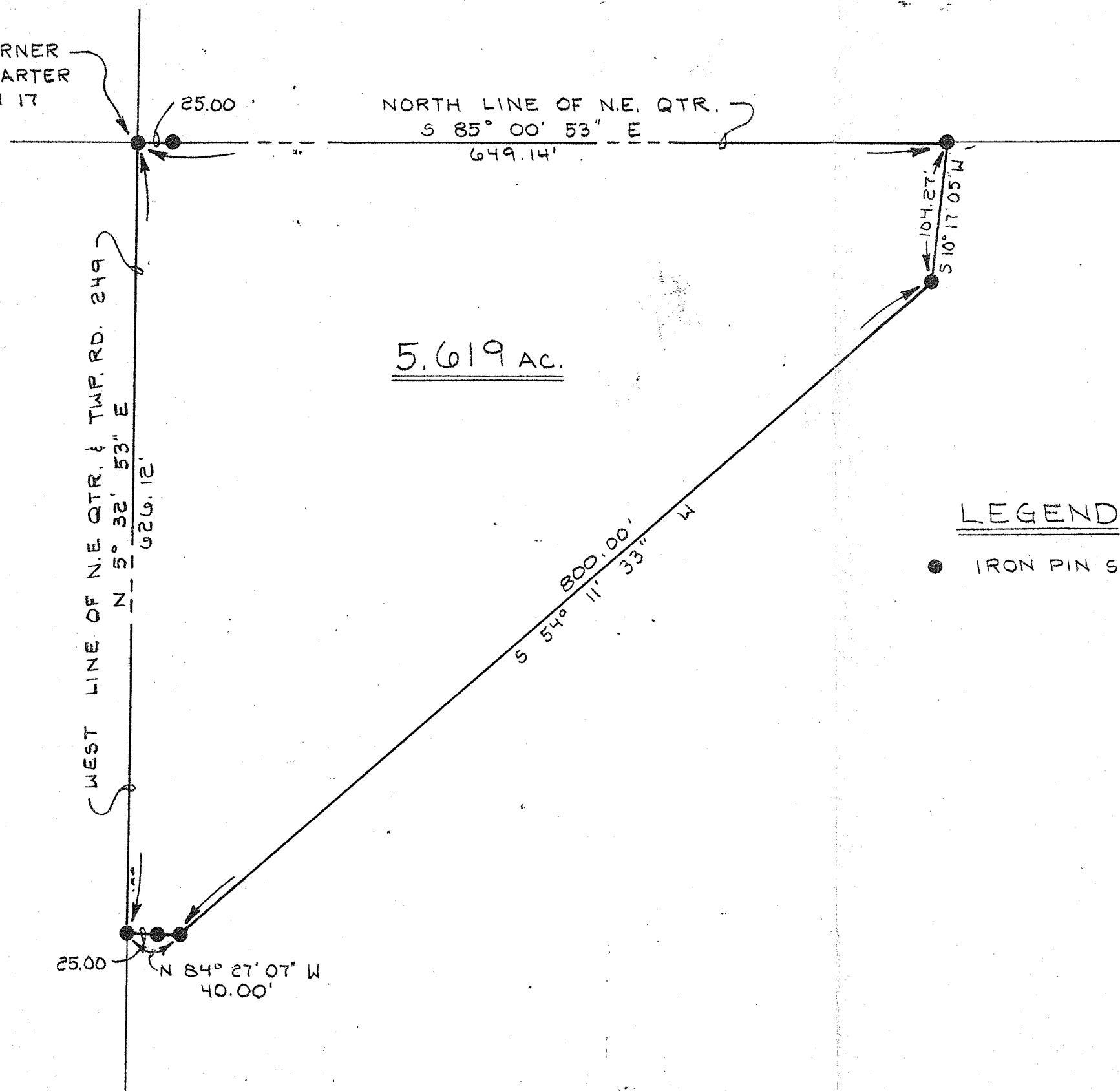

5.619 ac.

PLAT OF SURVEY FOR  
GEORGE W. RAIKE  
 NORTHEAST QUARTER, SECTION 17  
 WELLER TWP. RICHLAND CO., OHIO

LEGEND

● IRON PIN SET



1" = 100'

SURVEYOR'S CERTIFICATION

I hereby certify this plat was prepared from a survey made by the office of Raik Associates, Inc., Architects, Engineers, Surveyors and Donald S. Vermilya, Registered Surveyor No. 5695, and is a true and accurate representation thereof.

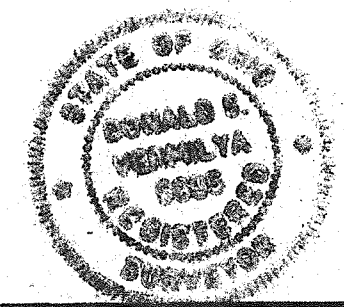

*Donald S. Vermilya*  
 Donald S. Vermilya  
 Registered Surveyor No. 5695