

**LEGEND**

- IRON PIN SET
- IRON PIN FOUND

1" = 200'

**PLAT OF SURVEY FOR  
GEORGE W. RAIKE**

SOUTHEAST QUARTER, SECTION 8  
NORTHEAST QUARTER, SECTION 17  
WELLER TWP, RICHLAND CO., OHIO

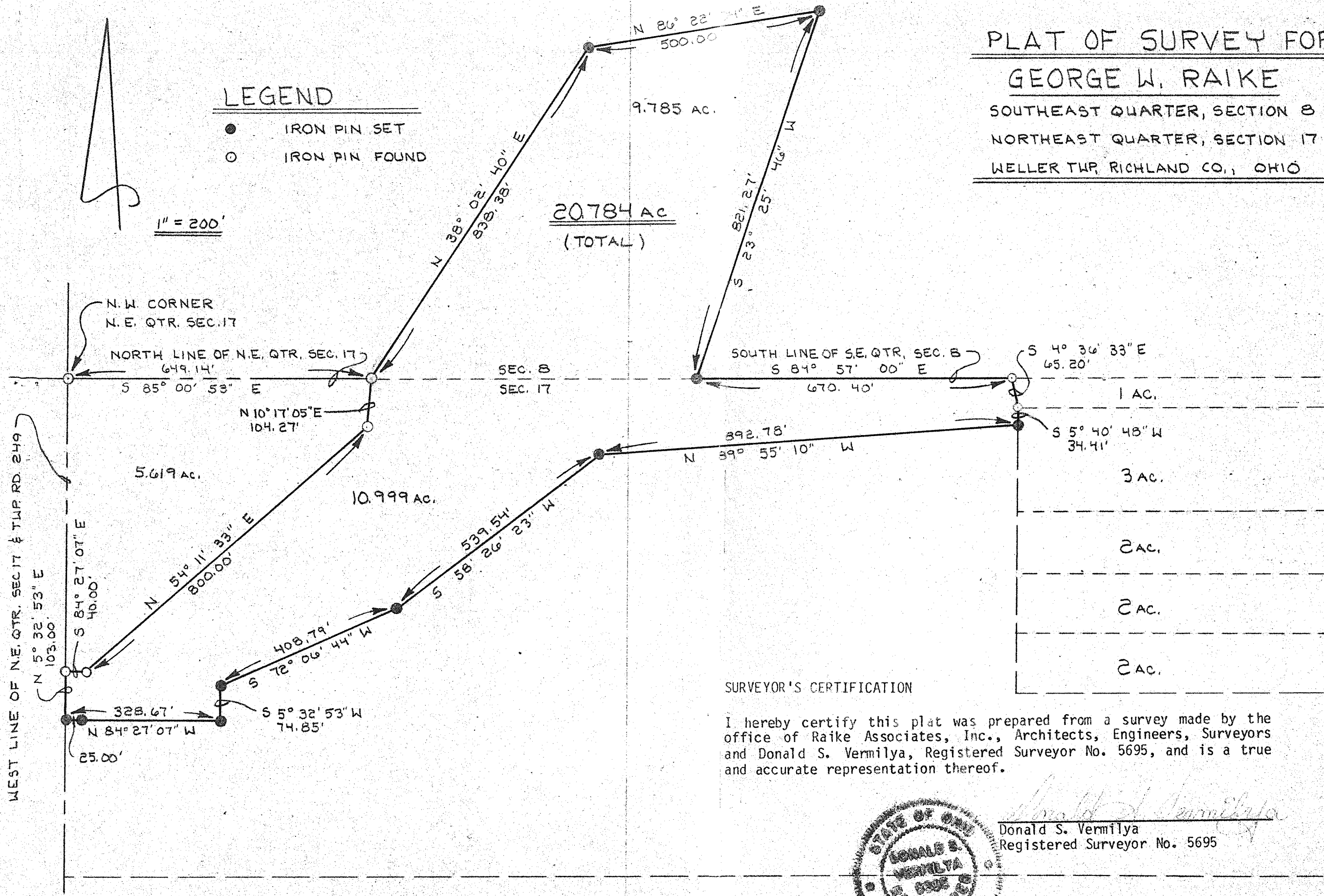

**SURVEYOR'S CERTIFICATION**

I hereby certify this plat was prepared from a survey made by the office of Raiké Associates, Inc., Architects, Engineers, Surveyors and Donald S. Vermilya, Registered Surveyor No. 5695, and is a true and accurate representation thereof.

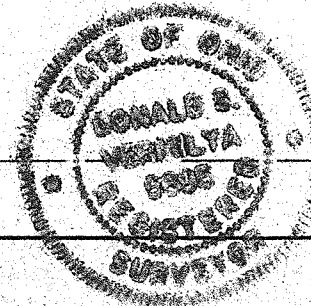

Donald S. Vermilya  
Registered Surveyor No. 5695