

L&E OSWALT
VOL 576 P 73

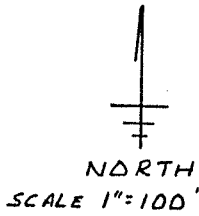

BEARINGS ASSUMED BASED
ON VOL 886 P 275

- IRON PIN SET W/CAPS
"JDMRLS 6690"
- ▲ RAILROAD SPIKE SET
- PK NAIL SET

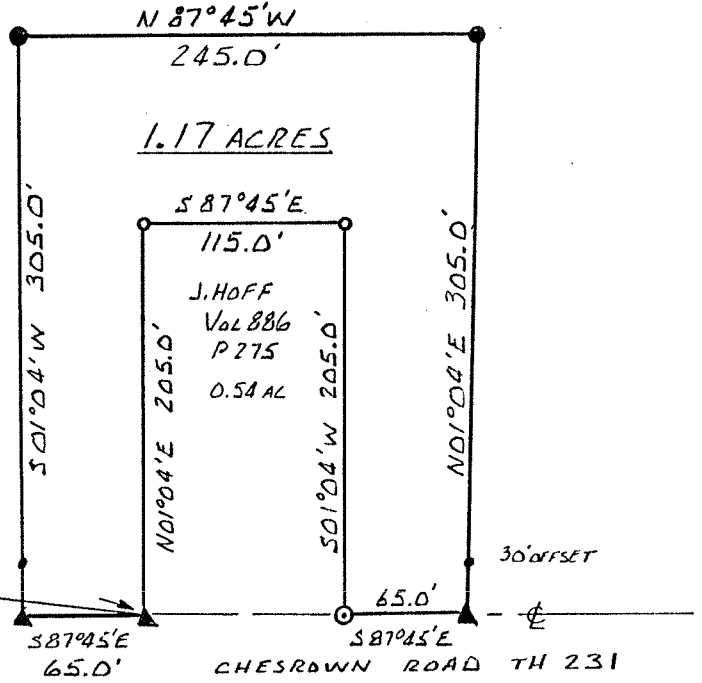

BRUBAKER CREEK ROAD TH 138
WEST LINE S.W. 1/4 SEC 14
N 01°04'E 1313.6'

S.W. CORNER
S.W. 1/4 SEC 14

D.R.A. 1/15/92
 INITIAL DATE
 TRANSFER APPROVED
 JACK REINER
 RICHLAND CO. AUDITOR

"The grantor, grantee and all subsequent owners or assignees taking title from, under or through the grantor or grantee agrees that any use or improvement made on this land shall be in conformity with all existing valid zoning, platting, health, or other lawful rules and regulations."

APPROVED BY THE MANSFIELD CITY PLANNING COMMISSION;
NO PLAT REQUIRED.

SIGNED: [Signature]
 SECRETARY, CITY PLANNING COMMISSION;
 DATE: 1-15-92

NEW SPLIT
 TAX MAP APPROVED
JR 1-15-92
 INITIAL DATE

SURVEY PLAT 1.17 ACRES
 S.W. 1/4 SEC 14 T22 R18
 WELLER TOWNSHIP
 RICHLAND COUNTY OHIO
 FOR J. HOFF

James D. Mawhor
 JAMES D. MAWHORR
 REG SURVEYOR No 6690

NOV. 11, 1991